



NUS Initiative to Improve Health in Asia (NIHA) Leadership Development Programme (LDP)

Advancing Universal Health Coverage in Asia through the Use
of Health Technology Assessment for Health Care Priority
Setting and Reimbursement

24 - 28 June 2019

National University of Singapore

Delegate Information Pack

TABLE OF CONTENTS

1. About NIHA LDP

2. Workshop Information & Venue

- Dress code
- Chatham House Rule
- Meals
- Workshop venue
- Getting there

3. Accommodation

- Hotel location
- Getting there

4. Travelling to NUS from the hotel

5. Useful information

- Visa requirement
- Arriving at Changi Airport
- Traveller's Essential Information
- Getting around Singapore

6. Contact Us

About NIHA LDP

Amidst increasing societal expectations of public health coverage for new and often expensive health technologies, the Leadership Development Programme (LDP) aims to provide senior regulators, health policymakers and practitioners a comprehensive perspective of applying health technology assessment (HTA) to advance universal health coverage (UHC). Topics covered will include priority benefit setting, value tools to generate evidence to improve efficiency and equity in UHC policies, engaging with the private sector and pricing negotiations. This LDP will be supported by case studies including funding for dialysis, digital therapeutics and vaccinations, and involve site visits in Singapore to leading health systems and innovator organisations. Subject experts from renowned institutions such as the World Health Organization, United Nations Development Programme, Ministry of Health, Singapore, London School of Hygiene and Tropical Medicine, Imperial College London and Saw Swee Hock School of Public Health will also share their invaluable experiences with you.

NIHA is coordinated by



NIHA LDP 2019 is organised by



NIHA LDP 2019 is co-hosted by



Workshop Information & Venue

Programme:

Please refer to the separate attachment in the confirmation email.

Dress Code:

- Smart casual

Chatham House Rule:

NIHA LDP 2019 will apply the **Chatham House Rule** to encourage open discussion and facilitate information sharing. Participants are free to use the information received, but neither the identity nor the affiliation of the speaker(s), nor that of any other participant, may be revealed.

- Learn more about [Chatham House Rule](#)
- [Frequently asked questions \(FAQ\)](#) about Chatham House Rule

Meals Provided:

- Hotel breakfast
- Workshop buffet lunch (25-28 June)*
- Welcome dinner (24 June)*

** Meals provided contains no pork, no lard and no alcohol.*

Workshop Information & Venue

Venue: Saw Swee Hock School of Public Health, National University of Singapore

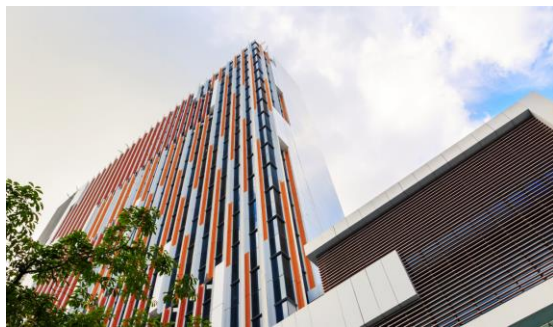
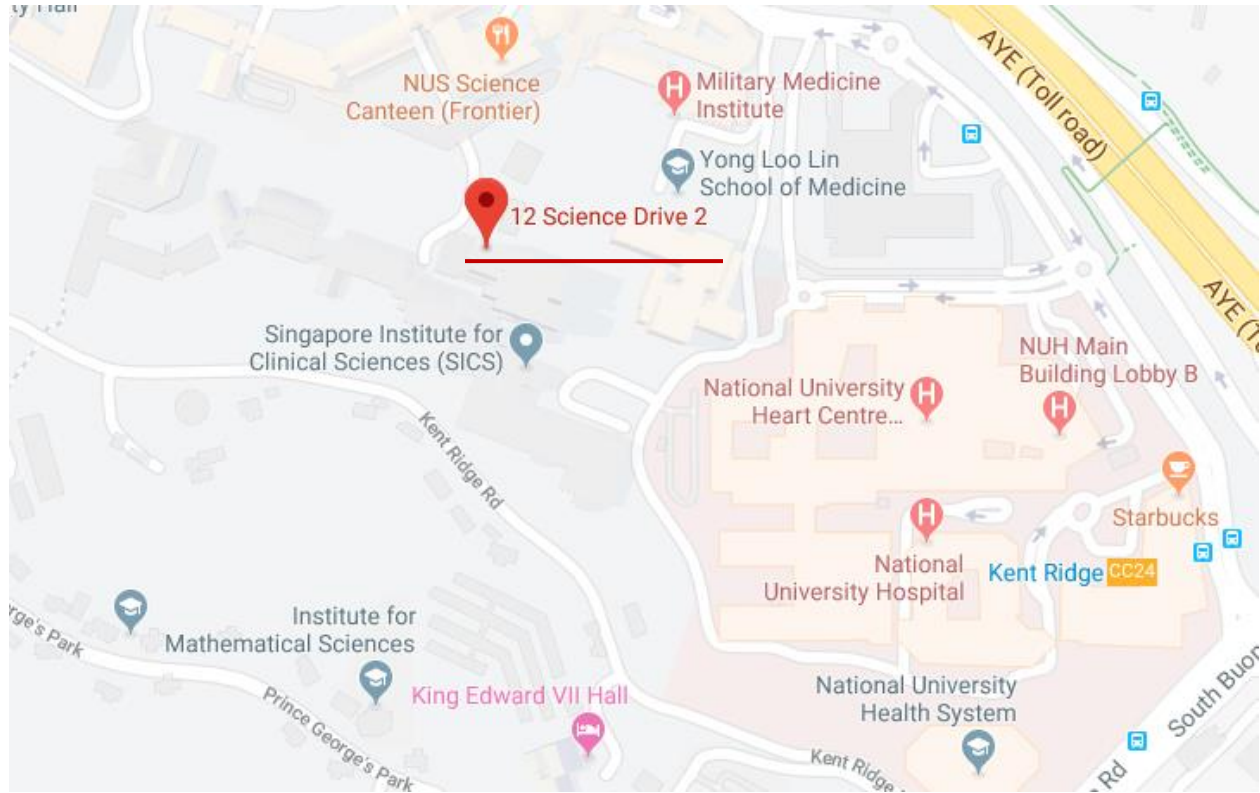

Address:

Block MD1, 12 Science Drive 2, Tahir
Foundation Building, #10-01, Singapore
117549.

Contact:

(65) 6516 4988

How to get there?

From Changi Airport:

- Taxi/driving: est. 35-minute drive, one way (\$40 taxi fare) (31km)
- Train (MRT)/Bus: est. 73-minute ride (\$2)

Accommodation

Hotel: Park Avenue Rochester



Address:

31 Rochester Drive, Singapore 138637.

Contact:

(65) 6808 8600

More information:

Website

How to get there?

From Changi Airport:

- Taxi/driving: est. 36-minute drive, one way (\$35 taxi fare) (32km)
- Train (MRT)/Bus: est. 55-minute ride (\$1.95)

Travelling to NUS from Park Avenue Rochester

Travelling to Saw Swee Hock School of Public Health, NUS from the hotel:

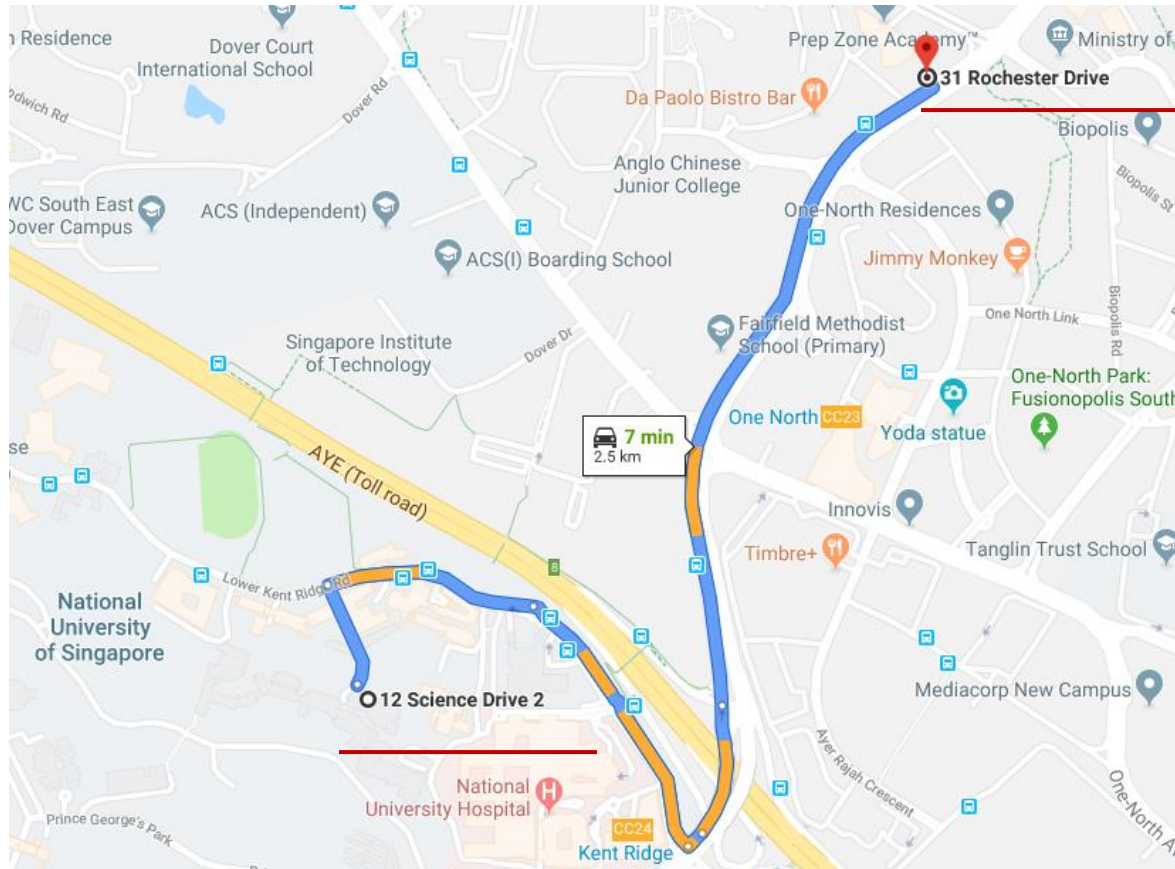

How to get there?

- Taxi/driving: est. 10-minute drive, one way (\$6 taxi fare) (2.5km)
- Train (MRT)/Bus: est. 19-minute train ride and walking (\$0.83)



Shuttle Bus (Hotel ↔ NUS)

- Daily (25 - 28 June)
- Transfer to NUS: 8.30am
- Meeting point: hotel lobby

Useful Information

The following useful information below may come in handy during your stay in Singapore:



**Visa
Requirements**



**Arriving at
Changi Airport**



**Traveller's
Essentials**



**Getting Around
Singapore**

Contact Us

For more information about the workshop or if you may need any assistance, please contact:

Mr William LEONG

Telephone: (65) 6516 1427

Email: william.leong@nus.edu.sg

Ms Rachel FABON

Telephone: (65) 6601 3450

Email: rachel.fabon@nus.edu.sg