

Independent Learning Experience Event

Sponsored by PsychHD



UNIVERSITY of WISCONSIN
GREEN BAY

Dr. Jason Cowell

cowellj@uwgb.edu

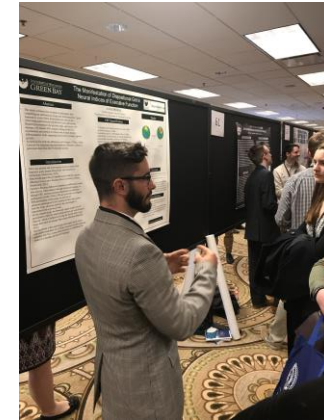
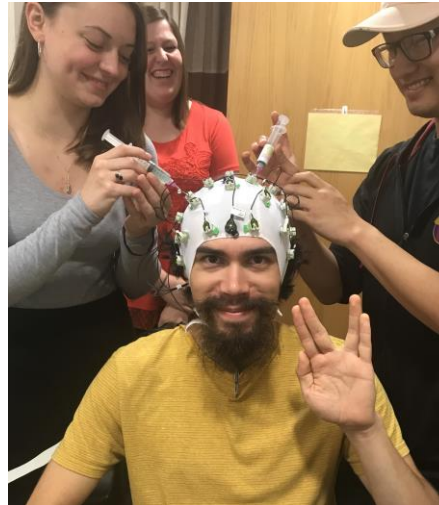

Apply to be a Camp Lloyd Buddy!!!!

Application deadline is
October 31 2019.

Camp is:
June 14 – June 19, 2020

2020 Training Dates
(3:30-6:00):
2/7; 2/21; 3/6; 3/27;
4/3; 4/24; 5/8; 6/14

Information
Session
October 9th:
4:00 – 5:00
PM
MACC303

The Spring internship is worth 3 credits.
Apply online at

<https://www.uwgb.edu/camp-lloyd/>

We are interested in all majors!

You do **not** have to be a Human
Development major to apply. You do **not**
have to already taken Dying, Death, &
Loss—Psych 344 to apply!

cuptit@uwgb.edu

Check us out
at the Psych
Info Panel
Oct 8 at 5:15
MAC107



UNIVERSITY of WISCONSIN
GREEN BAY

Dr. Chu's Research and Teaching Assistantships

chua@uwgb.edu

RA: Planning, Data Collection, Analysis, and Writing

- *Coach-Athlete Relationship and Motivational Outcomes in Former High School Athletes.*
- *Motivational Processes in High School Athletes: The Roles of Coaches, Peers, and Parents.*
- *Motivational and Psychological Skill Profiles in Collegiate Athletes.*
- *What's New? Adding Novelty as a Component of Self-Determination Theory.*

TA: PSYCH 300 & 308

- Preparing and organizing class/lab activities
- Involved in mini- teaching tasks including lecture presentations
- Answer student questions related to assignments and course concepts
- Handling Canvas tasks



UNIVERSITY of WISCONSIN
GREEN BAY



Dr. Kris Vespia – ILEs

vespiak@uwgb.edu

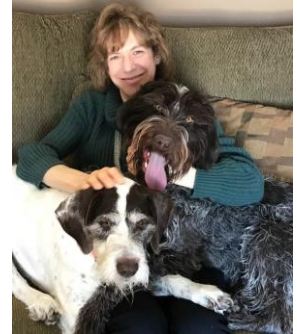

- **Internships**

- Student Affairs (e.g., MESA, Admissions, OIE)
- Sexual Assault Center
- Golden House
- Homeless shelters, Brown County, other human services agencies
- Human Resources
- I do not PLACE students. If you hope to intern and have me as a faculty sponsor, contact me BEFORE you contact the agency

- **Independent Studies**

- Microaggressions, Somali Mental Health, PTSD in Female Veterans

- **Honors Projects**

- **RAs**

- Mental Health Literacy
- Career Development
- Cultural Competence
- Effective Teaching & Learning

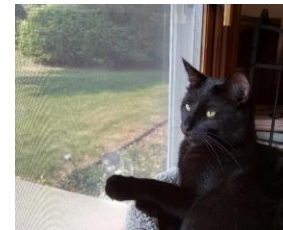

UNIVERSITY of WISCONSIN
GREEN BAY

Work with Kids in Schools with Dr. Holstead!

holsteaj@uwgb.edu

PSYCHOLOGY IN THE SCHOOLS Internship

- Shadowing school psychologists in Green Bay Area Public Schools
- 7-8 hours per week. Schedule set between student and School Psychs (flexible).

FRIENDSHIP SOCIAL SKILLS GROUP Internship

- Facilitating a social skills group in the Center for Growth and Wellness on UWGB campus
- 7-8 hours per week. Must be available on Tuesday and Wednesday evenings from 4 – 7 pm.

FOXVIEW (5th-6th grade) ALTERNATIVE RECESS Internship

- Working with youth in Foxview Intermediate School (5th-6th grade students) in Depere
- 7-8 hours per week. Must be available Monday/Wednesday OR Tuesday/Thursday during lunch hour.

DEPERE MIDDLE SCHOOL ALTERNATIVE RECESS Internship

- Working with youth in DePere Middle School (7th-8th grade students) in Depere
- 7-8 hours per week. Must be available Monday/Wednesday OR Tuesday/Thursday during lunch hour.

RESEARCH ASSISTANTSHIP

- Attend weekly RA meeting with professor, complete data checks on after school programs throughout Wisconsin
- Complete literature reviews, analyze data and write technical reports

To apply for any of these experiences, complete the application found here by October 18!



UNIVERSITY of WISCONSIN
GREEN BAY

Dr. Ikizer: Stigma and Culture

ikizere@uwgb.edu

- The recognition of differences based on a distinguishing characteristic, or “mark” and a consequent devaluation of the person.



Course Evaluations



- Leads to:



- Lab experiments
- Longitudinal studies

- Publicly available datasets

- Surveys

- Language analysis
- Social media big data-Twitter

- Stigma in-context & in culture



UNIVERSITY of WISCONSIN
GREEN BAY

Dr. Fogaca

fogacaj@uwgb.edu

- RA
 - Life skills through sports for kids on the spectrum (2)
 - Death and grief in athletics (2)
 - Pick your topic (2)
- Internship at Tank Elementary (2)
 - Life skills through sport/play (recess)
 - Sensory room
 - 2-3 days per week (negotiable but must complete 100 hours total)
 - Freedom to adapt



Dr. Huffcutt: Industrial & Organizational (I-O) Psych

Current Research Program

huffcuta@uwgb.edu

Behavior Description Interview (BDI)

Actual past
experiences of
candidates...

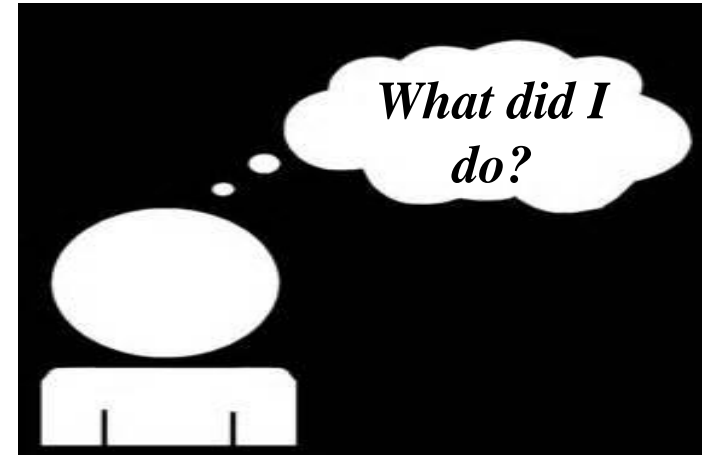

Investigate effects on BDI responding of:

- Personality
- Mental ability
- Narrative ability
- Social skills
- Memory recall



UNIVERSITY of WISCONSIN
GREEN BAY

Dr. Wilson-Doenges

wilsong@uwgb.edu

**LOST &
FOUND**



UNIVERSITY of WISCONSIN
GREEN BAY

Dr. Senzaki: Children's Learning and Developmental Science Lab

senzakis@uwgb.edu

- Social and cognitive development across cultures
 - What is the developmental process of executive function?
 - How do parent-child interaction shape children's development?
 - How does culture and language shape children's attention?

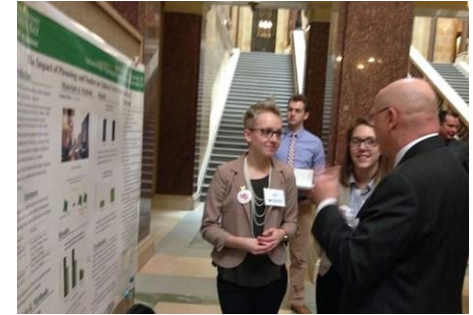

UNIVERSITY of WISCONSIN
GREEN BAY

Student Success Center

holsteaj@uwgb.edu and cowellj@uwgb.edu

- **What We Do**

- *The Psychology Success Center* (MAC C316) is a place where:
 - students work with peer advisors for help with
 - course selection
 - understanding opportunities in the major (e.g., student orgs, individualized learning)
 - peer advisors can also coordinate psychology related tutoring services
 - study orientation sessions
 - peer-reviews
 - and more



UNIVERSITY of WISCONSIN
GREEN BAY



Psychology and
Human Development
Success Center

Social ILE Q&A

