

LaneShock-Trauma Research Lab Alumni/Past members since 1991:

Note: Dates in brackets “()” after name indicates the “month/year” res. internship/fellowship/study and/or degree was conferred from Brown University



<<Brittnay Durham; co-mentored by Fernando Gutierrez-Garcia (right) & Al Ayala, PhD (left).

Past role: Leadership Alliance Summer Student (24')

Subsequently:

Presently: Undergraduate student (2nd yr.) @ Washington University, St. Louis, MO.

Email: brittanydurham015@gmail.com



<<Chun-Shiang Chung, PhD, MS

(middle)

Past role: Res. Assoc./Post. Doc., 97'-02'

Subsequently: Assist. Prof. (Res.), Div. Surg. Res., Dept. Surgery, Brown Univ., Providence, RI, 02'-24'

Presently: 'Emeritus' Assist. Prof. (Res.), Dept. Surgery, Brown Univ., Providence, RI—

Retired!!

Email: CChung@Lifespan.org;

cschung1@live.com



<<Brando Armstead, PhD, MS 24'

Past role: Ph.D. Grad. Student in Grad. Pathobiol. Prog. @ Brown Univ., Providence, RI (19-24')

Subsequently:

Presently: **NRSA T32-Post-Doctoral fellow @ Dept. Surg., Brown Univ./RI Hospital, Providence, RI**

Email: brandon_armstead@brown.edu

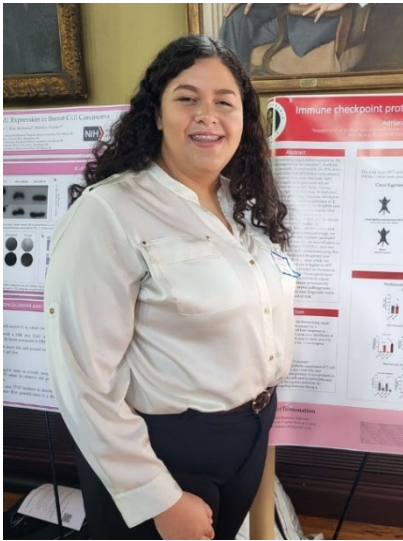

<<**Adriana Ramirez Marrero**; co-mentored by Chyna-Gray-Lovell, PhD & AI Ayala, PhD.

Past role: Leadership Alliance Summer Student (23')

Subsequently:

Presently: Undergraduate student @ The University of Puerto Rico-Cayey, Cayey, PR.

Email: adriana.ramirez13@upr.edu ; adrifavi03@gmail.com

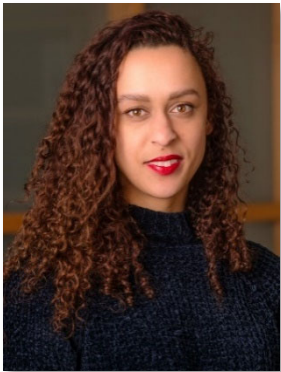

<<**Chyna Gray-Lovell, PhD, MS 23'**

Past role: Ph.D. Grad. Student in MCB program @ Brown Univ., Providence, RI (19-23')

Subsequently: NRSA T32-Post-Doctoral fellow @ Dept. Surg., Brown Univ./RI Hospital, Providence, RI

Presently: **Post-doctoral fellow, Brigham & Women's/ Harvard Sch. Med., Boston, MA**

Email: chyna_gray@alumni.brown.edu; cqlovell@bwh.harvard.edu



<< **Habesha "Fasika" Petros, MS 23'**

Past role: Brown Sprint/UTRA program Spring (22'); MS Biotech. Grad. program @ Brown Univ., Providence, RI (22-23')

Subsequently: Completed: BS @ Brown Univ., Providence, RI ,(22').

Presently: Research manager, Lifespan-RI Hospital, Providence, RI

Email: habesha_petros@alumni.brown.edu;



<<**Priscilla Mickey Appiah**; co-mentored by Brandon Armstead (on left side) & Al Ayala (on right side).

Past role: Leadership Alliance Summer Student (22')

Subsequently: Psychology, @ The City University of New York (CUNY), New York, NY (22').

Presently: 3rd year Medical student @ The City University of New York (CUNY), New York, NY.

Email: krystodeamaama@gmail.com;



<<**Emily Hensler, MD (right)**; also shown is Habesha "Fasika" Petros (left)

Past role: NRSA T32 Post-Doctoral Fellow, (20'-22').

Presently: 5th yr. Surg. Resident (Chief)-Dept. Surgery, Brown University-Rhode Island Hospital, Providence, RI

Email: EHensler@Lifespan.org

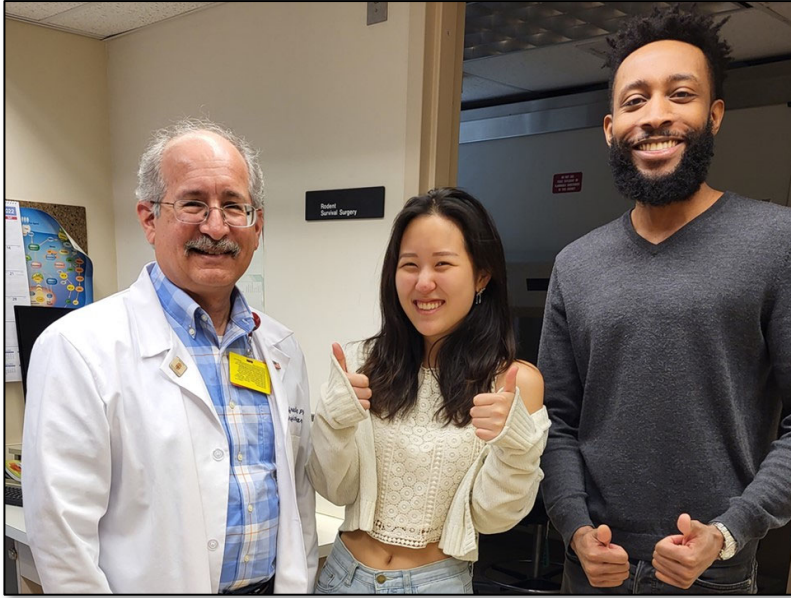

<<**Chung “Sunny” Lee, BS (5/22’)**; co-mentored by Brandon Armstead (on right side) & Al Ayala (on left side).

Past role: Undergrad Honors Thesis/ Independent Study/ UTRA

Subsequently:

Presently: Pre-doctoral student, Biomedical and Biological Science (PIBBS) Prog., Univ. of S. Cal., Los Angeles, CA

Email: chung_lee@alumni.brown.edu



<<**John Davies (Left)**; co-mentored by Chyna Gray-Lovell & Al Ayala.

Past role: Leadership Alliance Summer Student (21’).

Subsequently: Undergraduate student in Biochemistry program @ Amherst College, Amherst, MA

Presently: Res. Assist. in Godwin Lab. at Jackson Labs. Inc., Bar Harbor, ME.

Email: johndavies89@gmail.com



<<**Elizabeth W. Tindal, MD, MPH (Left)**; also shown is Emily Hensler, MD (right)

Past role: NRSA T32 Post-Doctoral Fellow, (19’-21’).

Subsequently: Surgical Residency-Dept. Surgery, Brown University-Rhode Island Hospital, Providence, RI (24’)

Presently: -Fellowship Advanced GI MIS/Bariatrics at Lenox Hill Hospital, NY

Email: liztindal@gmail.com



<<**Ezequiel Cruz Rosa (Left)**; co-mentored by Brandon Armstead & Al Ayala.
Past role: Leadership Alliance Summer Student (20'); B.S. in Chem. Univ. Puerto Rico-Rio Pedras, San Juan, PR 21'
Presently: 3rd yr., Ph.D. Grad. Student in Chemistry program @ Univ. South Florida, Tampa, FL.
Email: Ezequiel.Cruz@upr.edu; ecruzrosa@usf.edu



<<**Michelle E. Wakeley-Cruise, MD (Left)**; also shown is Chyna Gray-Lovell (right)
Past role: Versaci Resident-Scholar/Post-Doctoral Fellow, (18'-19') & NRSA T32 Post-Doctoral Fellow, (18'-20').
Subsequently: Surg. Resident-Dept. Surgery, Brown Univ. (23')
Presently: Major, U.S. Air Force, Staff Gen. Surgeon, Malcom Grow Med. Clin. & Surg. Ctr., Joint Base Andrews, Camp Springs, MD
Email: michelle.wakeley44@gmail.com



<<**Yael Quiles-Ramirez (Left)**; also shown is Chun-Shiang Chung (center) & Chyna Gray (right)
Past role: Leadership Alliance Summer Student (19');
Subsequently: BS from Univ. Puerto Rico-Aguadilla, Aguadilla, PR (21'), MS in Law, Health Medicine, and Life Sci. at Northwestern University Pritzker School of Law, Chicago, IL (22')
Presently: 2nd yr. Med. Student at University of Puerto Rico Medical Science, San Juan, PR
Email: yael.quiles@upr.edu



<<**Destiny Arnold (Center)**; also shown is
Chun-shiang Chung (right)

Past role: Leadership Alliance Summer Student
(19')

Presently: undergrad-Rhode Island College,
Providence, RI

Email: darnold_0615@email.ric.edu

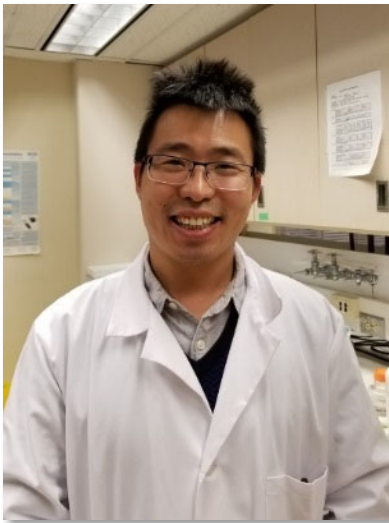

<<**Jihong Jiang, MD, PhD**

Past role: Visiting Scholar of Surgery (Research) (18-19')

Presently: Attending doctor, Department of Anesthesia, Shanghai General
Hospital, Shanghai Jiaotong University, Shanghai, P.R. China

Email: jjangjihong@outlook.com



<<**Baoji Hu, MS, MD**

Past role: Visiting Scholar of Surgery (Research) (18-19')

Presently: Attending doctor, Department of Anesthesia, Shanghai
Pudong Hospital, Fudan University, Shanghai, P.R. China

Email: selfconfidence2005@sina.com



<<Kaitlyn Petitpas, BS (5/19'); also shown is Chun-Shiang Chung, Ph.D. (left) (co-Mentored with Joanne Lomas-Neira, PhD, not shown)

Past role: Undergrad Honors Thesis/Independent Study/ UTRA

Subsequently: Res. Assist. @ Mass. Gen. Hospital, Boston, MA (6/19'-7/20'); Completed: MD @ Univ. Conn. Sch. Med., Farmington, CT (5/24')

Presently: 1st yr. Surgical Resident at New York-Presbyterian Queens Hospital /Weill Cornell, Queens, NYC, NY.

Email: kaitlyn_petitpas@alumni.brown.edu; lqa9004@nyp.org



<<Myles Bartholomew (Center); also shown is Yaping Chen. (right)

Past role: Leadership Alliance Summer Student (18'); McNair Scholar summer project (19')

Subsequently: B.S. from Xavier Univ., New Orleans, LA, 20'

Presently: Ph.D. Grad. Student in MCB grad. program @ Brown Univ., Providence, RI

Email: myles_bartholomew@brown.edu



<< Eleanor Fallon, MD (left);

Past role: Versaci Resident-Scholar/Post-Doctoral Fellow, (15'-18')

Subsequently: completed Surgical Residency at RI Hospital/Brown University, Providence, RI 21'; 'Transition to Practice Fellow in Surgery'-Dept. Surgery, Brown University-Rhode Island Hospital, Providence, RI 22'.

Presently: Surgical Oncology Fellow, MD Andersen, Houston, TX.

Email: fallon.eleanor@gmail.com



<<Qian Yang, MS, MD (left)

Past role: Visiting Scholar of Surgery (Research)(16-17')

Presently: Attending Physician/Respiratory Specialist-Emergency Internal Medicine, East Shanghai Hospital/ Tongji University, Shanghai, P.R. China

Email: yangqian5363@126.com



<<Jessica Tolbert (Center); also shown is Bethany Biron-Girard, Ph.D. (left)

Past role: Leadership Alliance Summer Student (17')

Subsequently: B.S. from Claflin Univ., Orangeburg, SC, 20'

Presently: 5th yr. Ph.D. Grad. Student in Chemistry program @ Dartmouth Univ., Hanover, NH

Email: tol.jess@gmail.com;

Jessica.D.Tolbert.GR@dartmouth.edu



<< Marilyn Le, MS 17' (left);

also shown is Eleanor Fallon, M.D. (right)

Past role: MS Graduate Student/MPP&B Prog. (17')

Subsequently: Res. Assist., Karyopharm Therapeutics, Newton Center, MA (19)

Presently: Proposal Manager at LabConnect, Johnson City, TN

Email: marilyncle@gmail.com



<< Bethany Biron-Girard, PhD, MS 17';

Past role: PhD Graduate Student/Grad Pathobio. Prog. (17'); T32-NRSA-Post-doctoral fellow (18'), Brown Univ., Providence, RI

Subsequently: Scientist I, EpiVax Inc., Providence, RI, February (18'-19'); Sr. Scientist-Translational Science, Mustang Biotech., Worcester, MA, (20'); Clin. Biomarker Sr. Manager – Clin. Op. (22'), then Assoc. Dir. – Clin. Op. (23') at Moderna, Inc., Boston, MA

Presently: Director - Clinical Biomarkers at Moderna, Inc., Boston, MA.

Email: bethany_biron@alumni.brown.edu; Bethanygirard12@gmail.com



<<Anne-Lise Rossi, PhD (left);

also shown is Bethany Biron, MS (right)

Past role: Post-doctoral fellow/Research Associate (15-16')

Subsequently: Co-founder, TRInnova, Lyon, France (19')

Presently: Medical Affairs Project Manager in Women's Health Anesthesia-Resuscitation, Nordic Pharmaceuticals, Inc., Paris, France

Email: rossi.annelise13@gmail.com



<<Chyna Gray (Center); also shown is Eleanor Fallon, MD (right)

Past role: Leadership Alliance Summer Student (16')

Subsequently: Completed: BS @ San Diego St. Univ., San Diego, CA, 17'; Completed Ph.D. @ MCB-GP Brown Univ., Providence, RI, 23'; T32-NRSA Post-doc Ph.D. Fellow-Dept. Surgery, Brown Univ.-RI Hospital, Providence, RI, 24'

Presently: Post-doctoral fellow, Brigham & Women's/ Harvard Sch. Med., Boston, MA

Email: cgl Lovell@bwh.harvard.edu



<<Tristen T. Chun, MD (Left);

also shown is their 1st, child, Leena (center); & his wife Clara (right)

Past role: Versaci Surgical Resident-Scholar/Post-Doctoral Fellow, (14'-16')

Subsequently: completed Surgical Residency at RI Hospital/Brown University, Providence, RI, 18'; Vascular Surg. Fellow, Ronald Reagan/UCLA-Med. Ctr., Los Angeles, CA, 21'.

Presently: **Assist. Prof. Surgery/ Surgery, Vascular & Endovascular Surgery, Dept. Surgery at Duke University Health System, Durham, NC**

Email: tristen.chun@gmail.com; tristen.chun@duke.edu



<< Craig Erikson, BS (right);

also shown is Anne-Lise Rossi, PhD (left) & Eleanor Fallon, MD (right)

Past role: Medical student fellow (15-16')

Subsequently: Completed: MD @ Brown Univ., Providence, RI, (17'); Family Med. residency @ SCL Saint Joseph, Denver, CO, 19'.

Presently: **Family Physician @ Bruner Family Medicine Center, Denver, CO**

Email: craig.erickson@sclhs.net



<<Jiali Zhu, MS, MD (Center Right); also shown Kaitlyn Petitpas (far left); Joanne Lomas-Neira, PhD (center left) & Kaylee Cai (far left) (Caitlin & Kaylee were summer UG students in Dr. Lomas-Neira's lab)

Past role: Visiting Scholar of Surgery (Research)(15-16') Co-mentored with Dr. J.L. Lomas-Neira

Presently: **Attending Physician/Anesthesiology, Shanghai General Hospital/ Shanghai Jiao Tong University School of Medicine, Shanghai 200080, P.R. China Shanghai, P.R. China**

Email: jialihappy@163.com

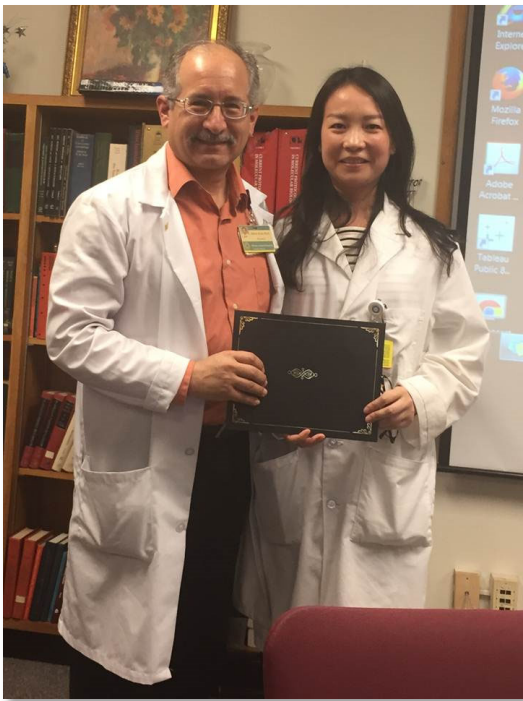

<<Shumin Xu, MS, MD (left)

Past role: Visiting Scholar of Surgery (Research)(14-15')

Presently: Attending Physician/Respiratory Specialist-Emergency Internal Medicine, East Shanghai Hospital/ Tongji University, Shanghai, P.R. China

Email: xxssmm9511028@163.com



<<Erlyana K. Shaw (maiden name: Clarke)

Past role: Leadership Alliance Summer Student 15'

Subsequently: Completed: BA @ Brooklyn College, Brooklyn-NYC, NY (17'); Res. Assist., Schvarzstein Lab, Brooklyn College CUNY, New York City, NY (18'); Completed: MD @ Univ. Buffalo-Jacobs Sch. Med., NY (22').

Presently: Attending, Internal Medicine, HCA Florida Trinity Hospital, New Port Richey, Fla

Email: erlyanac@buffalo.edu



<<Valeria Sanbaria Guillen, BS (5/15')

Past role: Undergrad Honors Thesis/Independent Study/ UTRA

Subsequently: Completed PhD (12/20') @ Univ. Illinois, Urbana, IL

Presently: Consultant at Boston Consulting Group (BCG)

Email: valeria.sanabriaguillen@gmail.com



<<Whitney Young, MD

Past role: Versaci Surgical Resident-Scholar/Post-Doctoral Fellow, (13'-15')

Subsequently: Completed Brown Surg. Residency (18'); Fellow-Breast Surgical Oncology, Dept. Surgery, Mayo Clinic, Rochester, MN (19')

Presently: Breast surgeon for the Karl J. Krapek, Sr. Comprehensive Women's Health Center, Trinity Health of New England Medical Group at Saint Francis Hospital, Hartford, CT
Email: whityoung@gmail.com



TianZhu Tao, MD, PhD, MS (left)

Past role: Visiting Scholar of Surgery (Research)(13-15')

Subsequently: Completed residency in Anesthesiology & Intensive Care Med. @ Changhai Hospital-2nd Military Medical Univ., Shanghai, P.R. China (15')

Presently: Attending Physician, Dept. Anesthesiology, Air Force Medical Center-PLA, Beijing, P.R. China
Email: ttz887@126.com



<<Tingting (Tracey) Cheng, MS, MD (left)

Past role: Visiting Scholar of Surgery (Research)(14-15')

Presently: Attending Physician/Respiratory Specialist-Emergency Internal Medicine, East Shanghai Hospital/ Tongji University, Shanghai, P.R. China

Email: 158777696@qq.com



<<Santiago Pulido (middle); *Bethany Biron* (left))

Past role: Leadership Alliance Summer Student 14'

Subsequently: completed BA (15')-College of New Jersey, Trenton, NJ.

Presently: Res. Assist. Univ. Penn. Sch. Med., Philadelphia, PA

Email: pulidos1@tcnj.edu;

spulido@pennmedicine.upenn.edu

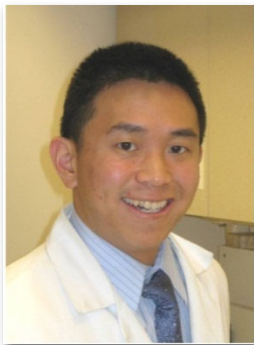

<<John Young, MD

Past role: Versaci Surgical Resident-Scholar/Post-Doctoral Fellow, 12'-14'

Subsequently: completed Surgical Residency at RI Hospital/Brown University, Providence, RI 17'; Cardiothoracic fellow, Dept Cardiovascular & Thoracic Surgery @ the Donald and Barbara Zucker Sch. Med. at Hofstra/Northwell, Queens, New York City, NY 19'; Brigham and Women's Hospital, Boston, MA 20'.

Presently: Cardiothoracic Surgeon-Dept. Surgery, Lung Ctr., Brigham and Women's Hospital, Boston, MA

Email: jsyoung@gmail.com



<<Xin Huang, MD, PhD

Past roles: Research Associate (04' – 12'), Instructor of Surg. [Res.](12'-14')

Presently: Senior Research Associate at ImmuNext, Inc. Lebanon, NH

Email: xin.huang.yuan@gmail.com

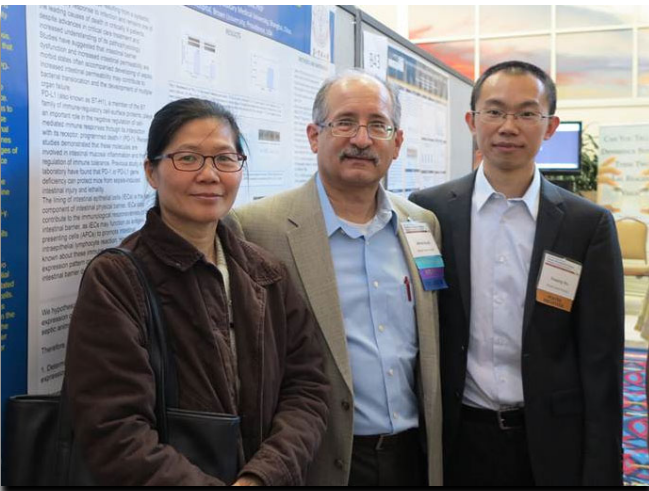

<<Youping Wu, MD, MS (right); *Chun-Shiang Chung* (left);

Past role: Visiting Scholar of Surgery (Research)(13-14')

Subsequently: Completed residency in Anesthesiology & Intensive care Med. @ Changhai Hospital-2nd Military Medical University, Shanghai, P.R. China (14')

Presently: Attending Physician, Dept. Anesthesiol., Guangzhou General Hospital of Guangzhou Military Command, Guangzhou, Guangdong, PR China

Email: youpingwusmmu@gmail.com



<<**Lunxian (Kelly) Tang, MD, PhD** (middle)
Past role: Visiting Scholar of Surgery (Research)(13-14')
Subsequently: PhD in Respiratory Medicine, Tongji University, Shanghai, P.R. China (11-14')
Presently: Professor/Respiratory Specialist-Director, Emergency Internal Medicine, East Shanghai Hospital/ Tongji University, Shanghai, P.R. China
Email: 456tlx@gmail.com; 456tlx@163.com



<<**Onyemaechi Nwananji-Enwerem** (middle)
Past role: Leadership Alliance Summer Student 13'
Subsequently: undergrad-Univ. North Carolina, Chapel Hill, NC (15'); MPP, Harvard Kennedy Sch., Boston, MA (21'); MD, Duke Univ. Sch. Med., Durham, NC (22')
Presently: Family Medicine Resident @ Duke Univ. Sch. Med., Durham, NC (22-25').
Email: onyemaechi.nwanaji.enwerem@duke.edu

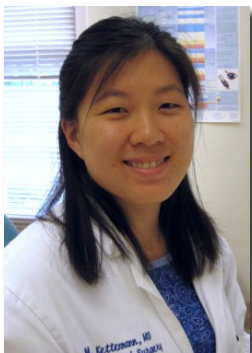

<<**Maude Kettenman, MD**
Past role: Versaci Surgical Resident-Scholar/Post-Doctoral Fellow, 11'-13'
Presently: Attending, Emergency Medicine Dept., Gundersen Hlth. Syst.-La Crosse Campus, La Crosse, WI
Email: MKETTENMANN@Lifespan.org



<<Noelle Hutchins, PhD (5/13')
(left)

Past role: Pre-Doc.-Pathobiology Program Grad. Student-NRSA T31-pre-doctoral fellow (13'); NRSA T32-Post-Doctoral Fellow @ Department of Surgery/Brown Univ., Providence, RI

Presently: *Biotech Investment Associate, Omega Funds, Boston, MA*
Email: nh@omegafunds.com;
Noelle_Hutchins@alumni.brown.edu;
nahutchi@hotmail.com

<<Sam I. McNeal, PhD (8/12')
(middle)

Past role: Pre-Doc.-Pathobiology Program Grad. Student

Presently: *Technology Transfer Specialist; Center for Disease Control (CDC) & Prevention, Atlanta, GA*; Email: sam_mcneal@alumni.brown.edu

<<Nicholas Shubin, PhD (6/12')
(right)

Past role: Pre-Doc.-Pathobiology Grad. Program Student

Subsequently: Postdoc > Res. Sci, at Seattle Children's Research Institute (19'), Field Application Specialist, Quanterix, Billerica, MA (22')

Presently: *CEO at NemaGen Discoveries, Princeton, NJ*;

Email: njshubin@gmail.com; Nicholas_Shubin@alumni.brown.edu

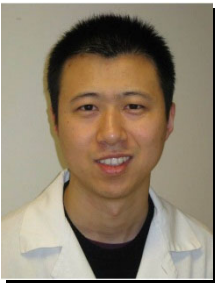

<<Fei Wang, MD, MS

Past Role: Visiting Research Fellow/Chinese Scholarship Council Awardee (12-13')

Subsequently: Completed residency in Anesthesiology & Intensive care Med. @ Changhai Hospital-2nd Military Medical University, Shanghai, P.R. China (13')

Presently: *Attending Physician @ Dept. Anesthesiology, Jinan Military General Hospital, Jinan, Shandong, P.R. China*

Email: wf_king_001@163.com



<<Jianwen (Jen) Bai, PhD, MD

Past role: Visiting Professor of Surgery (Research)(12')

Subsequently: *Professor "Emeritus"/Respiratory Specialist-Director (Retired), Emergency Internal Medicine, East Shanghai Hospital/ Tongji University, Shanghai, PR China (21')*

Presently: 'Retired'

Email: baijianwen1019@163.com



<<Gabriela (Gabi) Garcia Dolagaray, BA (5/12');

Past Role: Undergraduate Student (Independent Study)

Subsequently: Res Assist/Res Study Coordinator, Joslin Diabetes Ctr., Boston, MA. (19').

MD-Tufts University, Boston, MA, 20'

Presently: Emergency Medicine Resident at SUNY Downstate Medical Center/Kings County Hospital, Brooklyn, New York, NY

Email: Gabriela_Garcia@alumni.brown.edu; gqdolagaray@gmail.com



<<**Shivana Lightman** (maiden name: **Maharaj**) (middle),
also shown is Sam McNeal, PhD (right)

Past role: Leadership Alliance Summer Student 11'

Subsequently: Completed: **BA** @ Chaminade Univ., Honolulu, HI 12';
completed: **PhD** in Immunology, SUNY at Buffalo, Buffalo, NY 21';

Presently: Immunologist/ Full-time Mom, Buffalo, NY

Email: smcuh19@gmail.com



<<**Sean Monaghan, MD (6/11')**

Past role: Versaci Surgical Resident-Scholar/Post-Doctoral Fellow, 09'-11'

Subsequently: completed Surgical Residency at RI Hospital/Brown University, Providence, RI 14';
Critical Care Fellow-Dept. Surgery, Beth-Israel Deaconess Hospital, Boston, MA 15';
Assist. Prof.-Div. Surg. Res., Dept. Surgery, R.I. Hospital/Brown Univ (15'-22').

Presently: Associate Professor-Div. Surg. Res., Dept. Surgery, R.I. Hospital/Brown University, Providence, RI.

Email: monaghas@gmail.com; Sean_Monaghan@brown.edu



<<**YeSul Kim, BS (5/11')**

Past role: Undergrad Honors Thesis/Independent Study/ UTRA

Subsequently: MD - Penn. State Hershey Sch. Med., Hershey, PA, 19'; Intern Med.-
Dermatol. Residency, Icahn School of Medicine at Mount Sinai/Morningside/West

Presently: Dermatologist in Briarcliff, NY

Email: yesulkim89@gmail.com



<<**Eleanor (Ellie) Smith, BA (5/11')**

Past role: Undergrad Honors Thesis/Independent Study

Subsequently: MD-Bachelor of Medicine/Bachelor of Surgery, Imperial College of London,
London, UK, 16';

MS-Biochem. & Mol. Biol., Kings College, London, UK, 12'

Presently: MD-Nat. Hlth. Service, Greater London, UK

Email: eleanor.smith21@gmail.com; Eleanor_smith@alumni.brown.edu

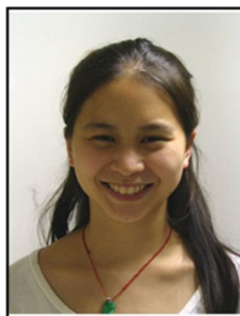

<<**Yvonne Wang, BA (5/07'), MD (5/11'), Emerg. Med. Resident (5/15')**

Past role: Med. Student-Research Assistantship & Undergrad Independent Study

Subsequently: Adj. Instr. & Ped. Emerg. Med. Fellow, Dept. Emerg. Med., OHSU, Portland,
OR (17')

Presently: Gen. & Ped. Emerg. Med., Dept. Emerg. Med., Providence St. Vincent Medical
Center, Portland, OR

Email: wanyv@ohsu.edu; Yvonne_L_Wang@alumni.brown.edu



<<Yu Tina Zhao, BA (5/13') (right)

Past role: Summer Res Experience--*under direction of Dr. Chun-Shiang Chung (at left)*

Subsequently: Corp Member-Teach for America, Providence, RI;

MD – Univ. Rochester Sch. Med., Rochester, NY, 22';

Presently: 2nd yr *Diagnostic Radiology Resident, Univ. Rochester Sch. Med., Rochester, NY*

Email: Yu_Zhao@alumni.brown.edu



<<Kim Tran, BA (left)

Past role: Summer Research Intern -*under direction of Dr. Joanne Lomas-Neira (at right)*

Subsequently: Completed **BA** @ Providence College, Providence, RI (5/13'); Analytical Sci., Tedor Pharm. (14'); Scientific Associate at Novartis Institutes for BioMedical Research, Boston, MA (15');

Presently: Senior Research Associate, Pulmatrix, Inc., Lexington, MA

Email: kimtran15@gmail.com

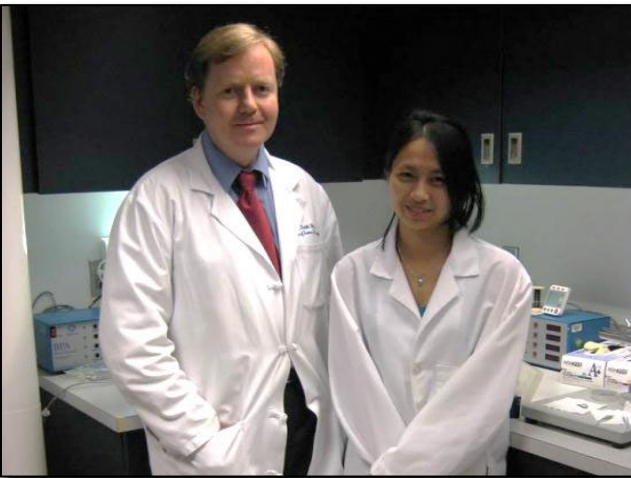

<<Mia L. Tran, BA (right)

Past role: Research Assistant -*under direction of Dr. Daithi Heffernan (at left)*

Subsequently: completed **PhD** Bio. Sci. Graduate Student at Univ. Rhode Island, N. Kingston, RI (16')

Presently: Assistant Instructor at Science for the Scientist, Cambridge, MA

Email: tranml005@gmail.com



<<Joshua Borgerding (middle)

Past role: Leadership Alliance Summer Student (10')

Subsequently: Graduated: **BS** from Washington Univ., St. Louis, MO, 13'; **MS** graduate student, History & Philosophy Science, University College London, London, U.K., 14'; **PhD** (20') & **MD** (22') Student at Icahn School of Medicine at Mount Sinai, NYC, NY.

Presently: 2nd year Resident in Obstetrics & Gynecology, Mount Sinai Hospital, NYC, NY

Email: jnborgerding@gmail.com



<<Rajan Thakkar, MD

Past role: Versaci Surgical Resident-Scholar/Post-Doctoral Fellow, 08'-10'

Subsequently: completed Surgical Residency at RI Hospital/Brown University, Providence, RI (13').

Presently: Assoc. Prof., Pediatric Surgeon-Department of Surgery, The Ohio State University-Nationwide Children's Hospital, Columbus, OH

Email: Rajan.Thakkar@nationwidechildrens.org



>>Sima N. Patel, BS.

Past role: Undergrad Honors Thesis/Independent Study/ UTRA

Subsequently: completed **BS** at Brown University. 5/10'; completed **PhD** at Univ. Penn. (17'), Medical Communications Consultant, HireGenics -Univ. Penn., Philadelphia, PA (18'); Associate Director, U.S. Early Assets, Biomarkers, and Diagnostics Medical Strategy, Bristol Meyers-Squib, Philadelphia, PA (21'); Director, Medical Affairs at Prelude Therapeutics, Philadelphia, PA (22')

Presently: Assoc. Sci. Dir., US Medical Affairs, Hem/Onc at AbbVie Inc., N. Chicago, IL

Email: sima.patel88@gmail.com

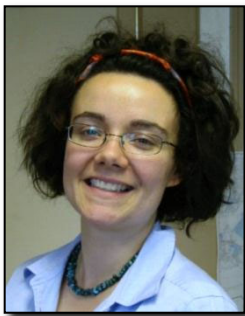

>>Gwendolyn Fonseca Elphick, PhD

Past role: NRSA Post-Doctoral Fellow/ Research Associate, 07'-09'

Subsequently: State University of New York, adjunct professor, NY (16'); Medical Writer for Agile Outcome Res. Inc. (18'), Envision Pharma Grp. (21') & Prime Global (21').

Presently: Medical Director at The Scienomics Group, Saratoga Springs, NY

Email: gf_elphick@yahoo.com; gfelphick@gmail.com



<<Nicholas Carter, BA, MD (5/11') (right)

Past role: Med. Student Indpt. Study (Summer)-**under direction of Dr. Joanne Lomas-Neira**

Presently: General Surgeon, Vanderbilt University Medical School, Nashville, TN

Email: Nicholas_Carter_1@alumni.brown.edu



<<**Sadella Santos** (right)

Past role: Leadership Alliance Summer Student 09'

Subsequently: Graduated: **BS** from Univ. Maryland-Baltimore campus, Baltimore, MD (12'); **PhD** Chem. Eng., Drexel Univ., Philadelphia, PA (19')

Presently: Senior Scientist (Polymer Sci & Materials Chem.) at Exponent, Inc., Atlanta, GA

Email: scsantos@exponent.com

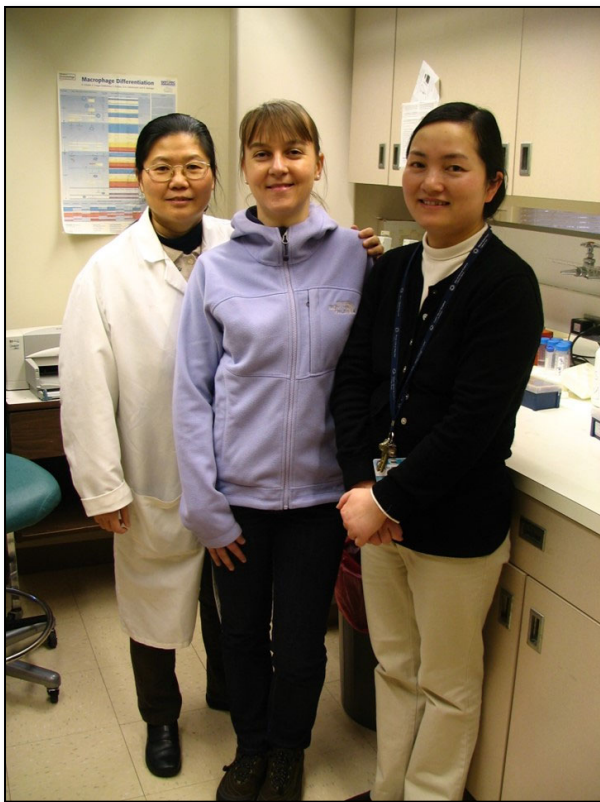

<<**Fabienne Venet, PhD, PharmD** (middle)

Past role: Res. Assoc./Post. Doc., 06'-08'

Presently: Professor, Maitre de Conférences - Praticien Hospitalier Laboratoire d'Immunologie - Claude Bernard Lyon 1 University -- Hôpital Neurologique, Lyon, France

Email: fabienne.venet@hotmail.fr



<<**Arnaldo Carreira-Rosario, BS** (middle)

Past role: Leadership Alliance Summer Student 08';

Subsequently: Graduated: **BS** from Univ. Puerto Rico, Mayaguez, PR, (09')

Subsequently: completed **Ph.D.** @ Univ. Texas Southwestern-Div. Basic Sci./ Grad. Sch. Biomed. Sci., Dallas, TX (16'); Post-Doc. Fellow @ Inst. Neurosci., Univ. Oregon, Eugene, OR (18'); Post-Doc. Res. @ Stanford Univ., Stanford, CA (23')

Presently: Assist. Res. Prof., Dept. Biol., Duke Univ. Sch. Med., Durham, NC

Email: acar57@gmail.com;

a.carreira.rosario@gmail.com;

arnaldo.carreira@duke.edu

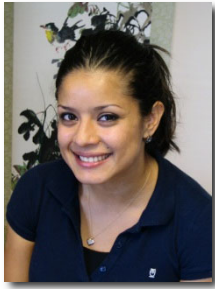

<<Ana Moreno (maiden name) -Galvan, BS (5/08')

Past role: Undergrad Honors Thesis/Independent Study

Subsequently: MD from New York Medical College, Valhalla, NY; Anesthesia residency at UC San Diego, CA (18)'; Ped. Anesthesia Fellowship at Boston Children's Hosp., Boston, MA (20')

Presently: Pediatric Anesthesiologist, Sharp Memorial Hospital and Rady Children's Hospital - San Diego, San Diego, CA

Email: amoreno.alm@gmail.com;



<<Megan Garber, BS, MS (5/07')

Past role: Pathobiology Grad. Program Student

Presently: (left with MS) Unknown

Email: Unknown



<<Earl Campbell, III (right)

Past role: Leadership Alliance Summer Student 07'

Subsequently: Graduated: BS from Howard Univ. 08'; Graduated: MD from Univ. Maryland Sch. Med. 12'; Chief Medical Resident, Univ. Maryland Sch. Med. (17)'; Clinical Fellow, Digestive Diseases, Dept. Intern. Med., Yale Sch. Med., New Haven, CT (20')

Presently: Gastroenterologist & Adv. Intervent. Endoscopist, Therapeutic GI, Atlanta, GA

Email: evcampbell@gmail.com;

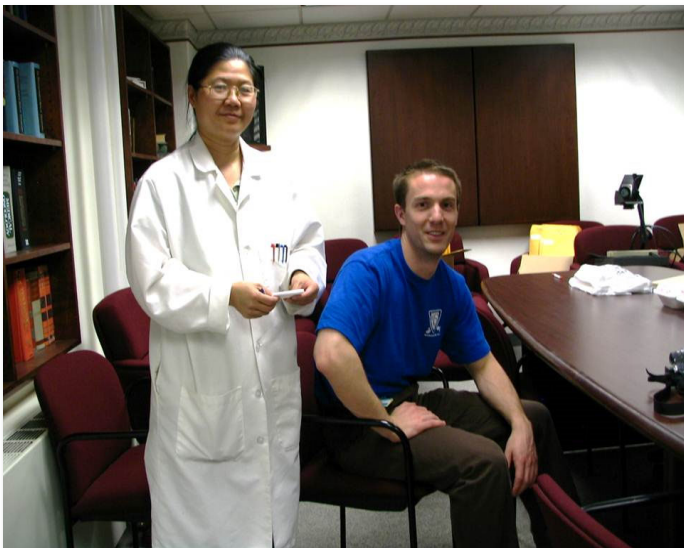

<<Ryan Swan, MD (right)

Past role: NRSA Post-Doctoral Fellow, 05'-07'

Subsequently: completed General Surg. Resid.@ St. Luke's-Roosevelt Hospital, NYC, NY; Surg. Oncol. Fellow & subsequently Attending-Dept. Surgery, Ctr. Surg. Oncol./Carolina's Medical Center, Charlotte, NC; Assist. Prof. Surgery, UNC Sch. Med., Charlotte, NC

Presently: Surgical Oncology Attending-Division of Surgical Oncology, Nuvance Hlth./Dyson Cancer Ctr., Health Quest Medical Practice, Poughkeepsie, NY

Email: Ryan.Swan@carolinashhealthcare.org

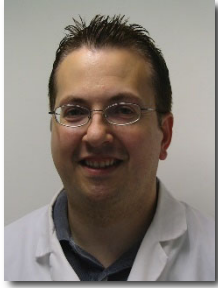

<<**Brian J. Horner, DO**

Past role: Res. Fellow/Inter. Med. Resident 06'-07'

Presently: *Internal Medicine/Pulmonary - Presbyterian Pulmonary/CCM, Charlotte, NC 28207*

Email: Bjhorner72@aol.com



<<**Doreen Szollosi, Ph.D. (5/07')** & her son **Anthony (Tony)**
(maiden name [grad. sch.]: **Wesche-Soldato**)

Past role: Pre-Doctoral-Pathobiology Grad. Student

Subsequently: Post-Doc @ U Mass (08'), Instr. @ Quinnipiac Univ. (10'), Assist to Associate (11'-22') Professor of Biology @ Dept. Pharmaceutical Sciences, University of Saint Joseph, Hartford, CT

Presently: *Assistant Dean of Pharmacy Academic Affairs & Professor of Biology @ Dept. Pharmaceutical Sciences, University of Saint Joseph, Hartford, CT*

Email: dszollosi@usj.edu



<<**Leia Foster, BS** (middle)

Past role: Leadership Alliance Summer Student 06'

Subsequently: Graduated: BS from Howard Univ. 07',

Presently: *RN, Neonatal Intensive Care Unit Nurse at Children's National Medical Center in Washington, DC*



<<**Joanne Lomas-Neira, PhD (5/06' via URI), MS**

Past roles: Research Assistant/Univ. RI & PhD Grad Student, URI, 99'-06; Res.

Assoc./Post-Doc., 06'-09'/Instructor of Surgery (Research), 09'-13'; Assistant Professor of Surgery (Research), Department of Surgery, RI Hospital/ Brown University, Providence, RI, 14'-20'; Assistant Professor of Biology, Salve Regina University, Newport, RI, 20'-24'

Presently: *Assistant Clinical Professor of Biology, Dept. Hlth. Sci., Providence College, Providence, RI*

Email: jlomasneira@gmail.com

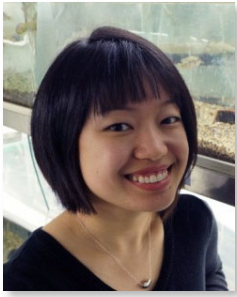

<<**Caroline Hu, BA (5/06')**

Past role: Undergrad Honors Thesis/Res. Assist.

Subsequently: Graduated: MS from Univ. Michigan (07') & **Ph.D.** from Stanford Univ., Palo Alto, CA (14'); Postdoc Fellow at Harvard University, Boston, MA (22').

Presently: Assistant Professor, Dept. Integrative Sci. and Biol. Arts, Mass. Col. Art & Design (MassArt), Boston, MA & Science Cartoonist, and Illustrator (hudrewthis@gmail.com).
Somerville, MA

Email: carolinehuuu@gmail.com; chu2354@massart.edu



<<**Mario Perl, MD, MHBA** (left)

Past role: Res. Assoc. Post. Doc./Surg. Resident, 04'-06'

Presently: Professor and Director, Department of Trauma and Orthopedic Surgery at the University Hospital Erlangen, Erlangen, Germany

Email: Mario.Pperl@bgu-murnau.de; marioperl@web.de
&

<<**Ulrike (Uli) Perl, RN** (right)

Past role: Res. Assist., 04-06'

Presently: Res. Nurse- Erlangen, Germany

Email: marioperl@email.de

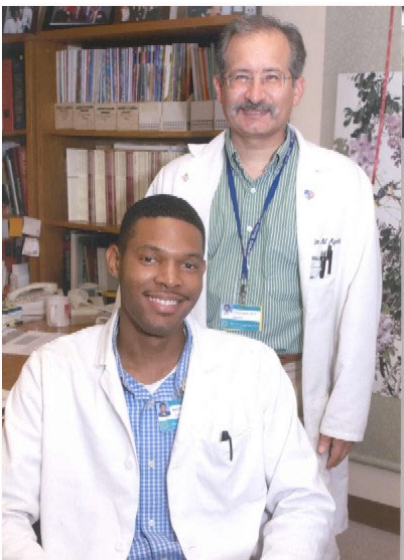

<<**Antonio Funches, BS** (left)

Past role: Leadership Alliance Summer Undergraduate Student 05'

Subsequently: Graduated: B.S. from Xavier Coll. LA, New Orleans, LA (07'); **MD** from Howard Univ. Coll. Med. (12'); Family Med Resident, Lancaster Gen Hlth, Lancaster, PA (15').

Presently: Family Med (Lead Physician), Jefferson & Einstein Healthcare Network, Philadelphia, PA

Email: funches.antonio@gmail.com

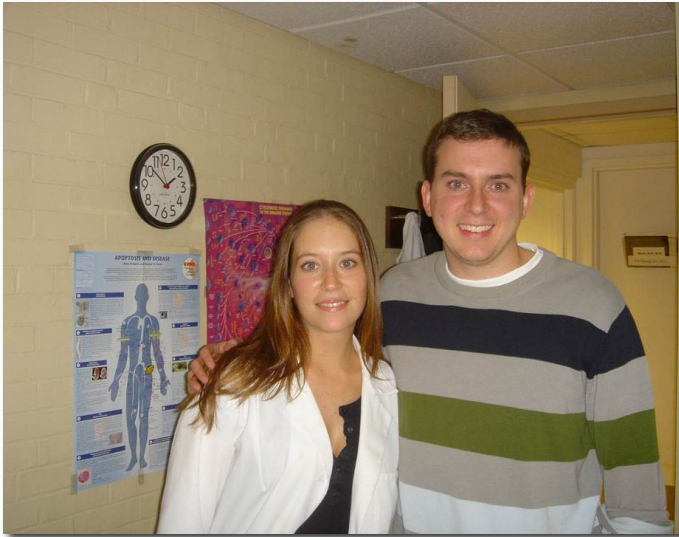

<<**Tina Rachel, BA, MS** (left).

Past role: Research Assistant

Subsequently: Completed **MS** in Forensic Sci. at Seton Hall Univ.

Presently: Tina has a little girl now and is working in a crime lab at the NYPD

Email: tmrachel@gmail.com

<<**Nicholas Wisnoski, BA (5/05'), MD** (right)

Past role: Undergrad Honors Thesis-Brown Univ.

Subsequently: Completed: **MD** @ UTMB-Galveston, 10'; Resident Internal Med./ Psychiatry @ Duke Univ. Sch. Med. Durham, NC; Clin. Assist. Prof., Dept Psychiatry, NYU Langone Med. Ctr., NYC, NY

Presently: **Psychiatrist, NYC Psychiatry, New York City (Manhattan), NY**

Email: nicholas_wisnoski@alumni.brown.edu



<<**Ben Galen, BS (5/05')** (left)

Past role: Undergrad Honors Thesis-Brown Univ.

Subsequently: **MD** from Tufts Univ. Sch. Med.;

Internal Med. Resident @ Yale Univ. Sch. Med.;

Presently: Associate Professor Medicine, Dept. Med. @ Jack D. Weiler Hospital/ Alpert Einstein Med. Sch., Bronx, NY

Email: bgalen@gmail.com

<<**Lesley Doughty, MD** (middle)

Past role: Collaborator; NIH K08 mentee

Presently: Associate Professor Pediatrics, Univ. Cincinnati, Cincinnati Children's Hospital, Cincinnati, OH

Email: Lesley.Doughty@cchmc.org

<<**Rani Cooma-Ramberan, BS** (right)

Past role: Sr. Res. Assistant. **Presently:** Unknown

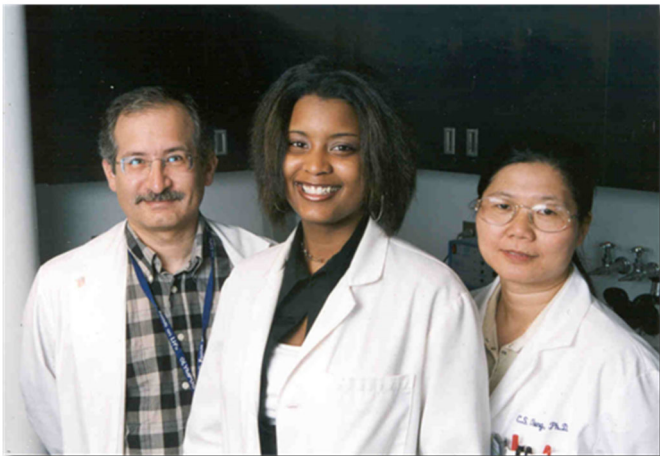

<<**Leslie Bradford (maiden name: Jones), BS** (left)

Past role: Leadership Alliance Summer Student 03', 04'

Subsequently: Completed BS in Biology at Southern Univ.; Dental Assist

Presently: Juvenile Probation Officer & presently a Detective in Iberville Parish, LA.

Email: leslie.jones30@gmail.com



<<**Sarah Newton** (maiden name: **Bray**), **BA (5/03')**, **MD** (left)

Past role: Undergrad Honors Thesis

Subsequently: Completed: **MD @** University of Pittsburgh Sch. Med., Pittsburgh, PA, 10'; Residency in Pulmonary/Internal Medicine@ University of Pittsburgh Sch. Med., Pittsburgh, PA, 13'.

Presently: *Attending Internal Medicine Physician, Maine Medical Center, Portland, ME*

Email: newton.sarah@medstudent.pitt.edu or pioceanmuse@hotmail.com

<<**Rebecca Rhee**, **BA (5/02')**, **MD** (right)

Past role: Undergrad Honors Thesis/Res. Assist.

Subsequently: Completed: **MD @** Tufts Univ. Sch. Med., Boston, MA, 06' & Surgical Residency @ Tufts Univ. Sch. Med., Springfield, MA, 12'

Presently: *Chief of Colorectal Surgery/Assoc. Residency Dir. at Maimonides Medical Center in Brooklyn, NY.*

Email: Rebecca.Rhee@tufts.edu



Shayla (maiden name: **Toombs**)-**Withers, BS, DO**

Past role: Leadership Alliance Summer Student (02')

Subsequently: BS from Tenn. St. Univ. (03'); Med Student (**D.O.**) at Virginia College of Osteopathic Med. (07')

Presently: *Intern. Med., Christ Hosp. Urgent Care Ctr., Cincinnati, OH*



<<**Yanli Ding**, **DDS, PhD, DMD** (middle)

Past role: Res. Assoc./Post-Doc. (02')

Presently: *Practicing Dentist, Blackstone Valley Community Health, Inc., Pawtucket, RI*

Email: yanli_ding@hotmail.com



Gil Freitas, BS, MD

Past role: Leadership Alliance Summer Student (02')

Subsequently: BS from Morehouse Univ. (03'); MD from Tufts Univ Sch. Med., Boston, MA (08'); Surg. Resident, Univ. Mass. Med. Ctr., Worcester, MA (15').

Presently: *Assistant Professor of Surgery, Univ. Mass. Med. Ctr., Worcester, MA*

Email: Gil.Freitas@umassmemorial.edu



<<**Crystal Lane** (left)

Past role: Leadership Alliance Summer Student (00')

Subsequently: BS from Xavier Univ.LA, New Orleans, LA; PharmD from Xavier Univ. LA, Hew Orleans, LA

Presently: Pharmacist practicing in Charlotte, NC

Email: cristalize@yahoo.com



<<**Patricia S. Grutkoski, PhD** (right)

Past role: Instructor & Res. Assoc. (00-02')

Presently: Res. Scientist, Abbott Northwestern Hospital, Molecular Diagnostic/Flow Cytometry Lab, Minneapolis, MN

Email: PGrutkoski@msn.com



<<**Grace Jarrar** (maiden name: **Song**), **MD** (5/02'), **BA** (5/98') (right)

Past role: Med. Student (Idpt. Study)/Res. Assist.

Subsequently: MD from Brown Univ. Sch. Med. (02'); Residency in Anesthesiology, Univ. Alabama-Birmingham Sch. Med., Birmingham, AL

Presently: Medical Sci. author & Mother of 2 (married **Doraid Jarrar, MD**), Philadelphia, PA

Email: graciejarrar@yahoo.com



<<**Lara Watkins, BA** (right)

Past role: Lab Assist./Undergrad.-Providence College

Subsequently: BA from Providence College (02');

PhD in Anthropology, Univ. Conn., Farmington, CT (09')

Presently: *PhD, Eval. Consult./ Professor of Anthropology @ Bridgewater State University, Bridgewater, MA 02325*

Email: LaraWatkins@hotmail.com;

lwatkins@bridgew.edu

<<**Chun-Shiang Chung, PhD, MS** (left)

Past role: Res. Assoc./Post. Doc., 97'-02'

Subsequently: Assist. Prof. (Res.), Dept. Surgery, Brown Univ., Providence, RI, 02'-24'

Presently: **Emeritus Assist. Prof. (Res.), Dept. Surgery, Brown Univ., Providence, RI—Retired!!**

Email: CChung@Lifespan.org; cschung1@live.com



Amit R.T. Joshi, MD (5/02'), BA (4/98')

Past role: Medical Student/ Independent Study-Brown Univ. Sch. Med.

Subsequently: MD from Brown Univ Sch. Med. (5/02'); Surg. Residency at Cornell-Weil Med. Sch., New York, NY (08'); Assoc. Prof. and Vice Chair Acad. Affairs, Dept. Surgery at Albert Einstein Medical Center/ Assoc. Prof., Jefferson Med. Coll., Philadelphia, PA (21')

Presently: *Associate Dean for Graduate Medical Education and Professor of Surgery at Cooper Medical School of Rowan University in Camden, NJ*

Email: amitrtojoshi@gmail.com



Rory A. Priester, MD (5/03'), BA (4/99')

Past role: Medical Student/ Independent Study-Brown Univ. Sch. Med.

Subsequently: MD from Brown Univ Sch. Med. (5/03'); Intern. Med. Resident & Cardiology fellow, Internal Med., Med. Univ. South Carolina, Charleston, SC (08')

Presently: *Cardiologist/Internal Med., Med. Univ. South Carolina, Charleston, SC*

Email: priester@musc.edu

Brown University

(Jr. Fac. Collaborators in Irshad Chaudhry's group I worked with:1996-2000):



Martin Angele, MD

Past role: Surgical Resident Fellow (mentor: Irshad Chaudry).

Presently: MD, Prof. Med., Oncologic Surgeon, LMU Hospital, Munich, Germany



Markus Knöferl, MD

Past role: Surgical Resident Fellow (mentor: Irshad Chaudry).

Presently: MD, Prof. Med., Orthopedics-Trauma Surgeon, Neu-Ulm, Germany



Martin Schwacha, PhD

Past role: Div. Surg. Res. Faculty member, Assist. Prof. (Res.) (00').

Subsequently: Assoc. Prof. (Res.), Dept. Surgery, Univ. Alabama at Birmingham Sch. Med. (08');

Professor, Department of Surgery-Translational Sci./Trauma Res., UTHSC-San Antonio, TX (21')

Presently: Scientific Research Officer at General Dynamics Information Technology, Providence, RI

Christian Schneider, MD

Past role: Surgical Resident Fellow (mentor: Irshad Chaudry).

Presently: MD, Prof. Med., Surgeon, LMU Hospital, Munich, Germany

Volker Kahlke, MD

Past role: Medical Student Research Fellow (mentor: Irshad Chaudry).

Presently: MD, Prof. Med., Surgeon-Proctologists, Proctological Practice Kiel/Dept. General Surgery & Thoracic Surgery UKSH Campus Kiel, Kiel, Germany

Michigan State University
(Primary Advisor; 1991-1995):



Todd E. Williams, MD, MS

Past role: Surgical Resident Fellow @ Michigan State Univ. & @ Brown Univ. Sch. Med.

Presently: MD, MS, FACS, ABPS, Plastic Surgeon (Private Practice), San Juan Med. Ctr., 2300 E. 30th Bldg. B Ste. 103 Farmington, NM 87401. Phone: 505.327.1754

Dianne E. Gregory (maiden name: Sonefeld), MD, BS

Past role: Undergraduate Independent Study @ Michigan State Univ.

Presently: MD (Private Practice), 8235 Holly Rs, Suite 1, Grand Blanc, MI 48439-2441. Phone: 810-694-9110

Stacy A Uebele, DPM, BS

Past role: Undergraduate Independent Study @ Michigan State Univ.

Presently: DPM, Podiatric Surgery, Foot & Ankle, 1005 W Green St304, Hastings MI 49058. Phone: 269-948-9155



Zoe K. Deol, MD, BS

Past role: Senior Medical Student Research Elective @ Michigan State Univ.

Presently: MD, FACS, ABMS board of Surgery, General Surgeon (Private Practice), 4051 Haggerty Rd., West Bloomfield, MI 48323. Phone: (248) 561-3021



Hugh J Lindsey, MD, MS

Past role: Masters Program in Surgery-Resident Fellow @ Michigan State Univ.

Presently: MD, MS, FACS, General Surgeon (Private Practice), 111 Lansing St # 220, Charlotte, MI 48813-2400

Phone: (480) 515-0900



Aaron Mayberry, MD, MS

Past role: Masters Program in Surgery-Resident Fellow @ Michigan State Univ.

Presently: M.D., FACS, ABPS, Plastic Surgeon (Private Practice), 2440 Louisiana Blvd., Suite 580 Albuquerque, NM 87110

Phone: 505.888.3844



Jennifer Knotts-O'Neill, MD, BS

Past role: Resident Independent Study @ Michigan State Univ.

Presently: M.D., FACS, Breast Surgeon (Private Practice), Arizona Breast Consultants, 9377 East Bell Road Suite 255, Scottsdale, AZ 85260. Phone: (480) 515-0900



Daniel R. Meldrum, MD, BS

Past role: Med. Student Res. Assistant @ Michigan State Univ.

Presently: M.D., FACS, Cardiothoracic Surgeon, Covenant Cardiothoracic Surgery, 900 Cooper Ave # 4100, Saginaw, MI 48602

Email: dmeldrum@iupui.edu

Michigan State University

(Co-mentored/ thesis committee member [not primary advisor] with Irshad Chaudry and/or Ping Wang; 1989-1991):



Robert G. Molnar, MD, BS

Past role: Master's Program in Surgery-Resident Fellow (formally under I.H. Chaudry) @ Michigan State Univ.

Presently: M.D., FACS, Vascular Surgeon, Assistant Professor of Surgery, Associate Program Director, General Surgery Residency (Flint Campus); Dept. Surgery, Col. Human Med, Michigan State University; Michigan Vascular Center, G-5020 W. Bristol Road, Flint, MI 48507 Email: Robert.Molnar@hc.msu.edu Phone: (810) 723-1620



David N. Kam, MD, MS

Past role: Master's Program in Surgery-Resident Fellow (formally under I.H. Chaudry) @ Michigan State Univ.

Presently: M.D., FACS, General Surgeon (Private practice), Munson Health Care/ Grand Traverse Surgery, PC; 701 West Front St, Suite 200, Traverse City, MI 49684. Phone: (231) 346-4000, Email: contact@mhc.net



Albert M. Morrison, MD, MS

Past role: Master's Program in Surgery-Resident Fellow (formally under I.H. Chaudry) @ Michigan State Univ.

Presently: M.D., FACS, Plastic Surgeon (Private practice), 7920 W Jefferson Boulevard # 200, Fort Wayne, IN 46804-4166
Phone: (260) 490-7111



Samuel H. Wurster, MD, BS

Past role: Master's Program in Surgery-Resident Fellow (formally under P. Wang) @ Michigan State Univ.

Presently: M.D., FACS, Plastic Surgeon (Private Practice), Nova Med Surgery Ctr., 980 N Michigan Avenue; Suite 1417; Chicago, IL60611. Phone: 312-214-3656



Patrick J. O'Neill, PhD, MD, BS

Past role: Graduate Research trainee-unofficial capacity (formally under I.H. Chaudry) @ Michigan State Univ. Subsequently: M.D., FACS, Co-Dir., Surg ICU, Dir. Surg Crit Care Residency & Trauma Res, Dept Surgery, The Trauma Ctr. @ Maricopa Med Ctr, Phoenix, AZ; Clin. Professor of Surgery at Univ. Arizona Coll. of Medicine, Phoenix, AZ

Presently: **Division Chief, Trauma, Surgical Critical Care, & Acute Care Surgery at Charleston Area Medical Center, Charleston, WV; email: pj.oneill@me.com**



Daniel R. Meldrum, MD, BS (at right; in ~1991)

Past role: undergraduate Independent Study (co-mentored with Irshad H. Chaudry) @ Michigan State Univ.

Presently: M.D., FACS, Cardiothoracic Surgeon, Covenant Cardiothoracic Surgery, 900 Cooper Ave # 4100, Saginaw, MI 48602
Email: dmeldrum@jupui.edu



Julie Felt, MD, BS (~1991)

Past role: Senior Med. Student Project (co-mentored with John M. Kisala) @ Michigan State Univ.

Presently: M.D., Internal Medicine, Mercy Health Physician Partners, Muskegon, MI 49442
Phone: 231-672-7800

Michigan State University

(Collaborators/colleagues in Irshad Chaudhry's lab 1989-1995):



Wolfgang Ertel, MD (left)

Past relationship: Post-doctoral fellow, **colleague/collaborator** (mentored by I.H. Chaudry) @ Michigan State Univ.

Presently: Prof., Chair. & Med. Dir., Dept. Traumatology & Reconstructive Surgery, Charité – Universitätsmedizin Berlin, Hindenburgdamm 30, 12200 Berlin

Email: wolfgang.ertel@charite.de

Ping Wang, MD, MS (right)

Past relationship: Post-doctoral fellow, then Assist. Prof., **colleague/collaborator** (mentored by I.H. Chaudry) @ Michigan State Univ. & for a short-time at Brown Univ.

Presently: M.D., Chief Sci. Officer & Sr. Vice Pres., Feinstein Inst. Med. Res.; Prof., Inst. Mol. Med., Feinstein Inst. Med. Res.; Prof. & Chair., Dept. Mol. Med.; Prof. & Vice Chair. Res., Dept. Surgery, Donald & Barbara Zucker Sch. Med. at Hofstra/Northwell

Email: pwang@northwell.edu

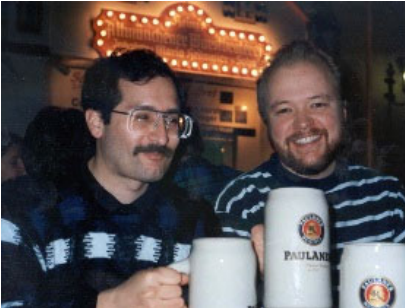

Jochan F. Schmand, MD (right)

Past relationship: Post-doctoral fellow, **colleague/collaborator** (mentored by Irshad H. Chaudry) @ Michigan State Univ.

Presently: M.D., Sr. Attending & past-Dir./Chair., Dept. Traumatology & Reconstructive Surgery, Klinik Füssen, Stadtbleiche 1, 87629 Füssen

Email: schmand@kliniken-oal-kf.de



Rene Zellweger, MD (left)

Past relationship: Post-doctoral fellow, **colleague/collaborator** (mentored by Irshad H. Chaudry) @ Michigan State Univ.

Presently: M.D., FACS, Orthopedic Surgeon, Prof., Dept. Orthopedic & Trauma Surgery, Royal Perth Hospital, 51 Victoria Sq., Perth WA 6000, Australia

Email: rene.zellweger@health.wa.gov.au



Matthias W. Wichmann, MD

Past relationship: Post-doctoral fellow then Assist. Prof. **colleague/collaborator** (mentored by Irshad H. Chaudry) @ Michigan State Univ.

Presently: M.D., FACS, Assist. Prof., Dept. Gen. Surgery, Mount Gambier & Districts Health Service, Mount Gambier, S. Australia, Australia; Discipline of Surgery, The Queen Elizabeth Hospital, Univ. of Adelaide, Adelaide, S. Australia, Australia; Flinders Univ. Rural Hlth. S. Australia, Flinders Univ., Adelaide, S. Australia, Australia.

Email: matthias.wichmann@sa.gov.au ;

Xiao-Lin Zhu, MD

Xia-Hong Zhu, MD

Yin-Xin Xu, MD

RI Hospital [RIH]/Brown University & Michigan State University

(Research Assistants 1991-present):



Donna L Lehman (@ MSU)

Past role: Research Assistant (91'-93')



Crystal Remelius (maiden name: Herdon) (@ MSU)

Past role: Research Assistant (94'-95')

Presently: Teacher - Medical Investigations and Health Occupations at L'Anse Creuse Public Schools, Grosse Pointe, Michigan, United States

Email: remelcr@lc-ps.org



Tracey Evans (@ RIH)

Past role: Research Assistant (96'-97')

Presently: Physician Assistant- Certified, Orthopedics Associates, Inc., Cranston, RI



Kathleen Redmond (@ RIH)

Past role: Research Assistant (97'-98')



Yaping Chen (@ RIH)

Past role: Senior Research Assistant (01'-present)



Tina Rachel (@ RIH)

Past role: Research Assistant (03'-05')



Uli Perl (@ RIH)

Past role: Research Assistant (04'-06')

Lab Group photos over the years:

3-2024

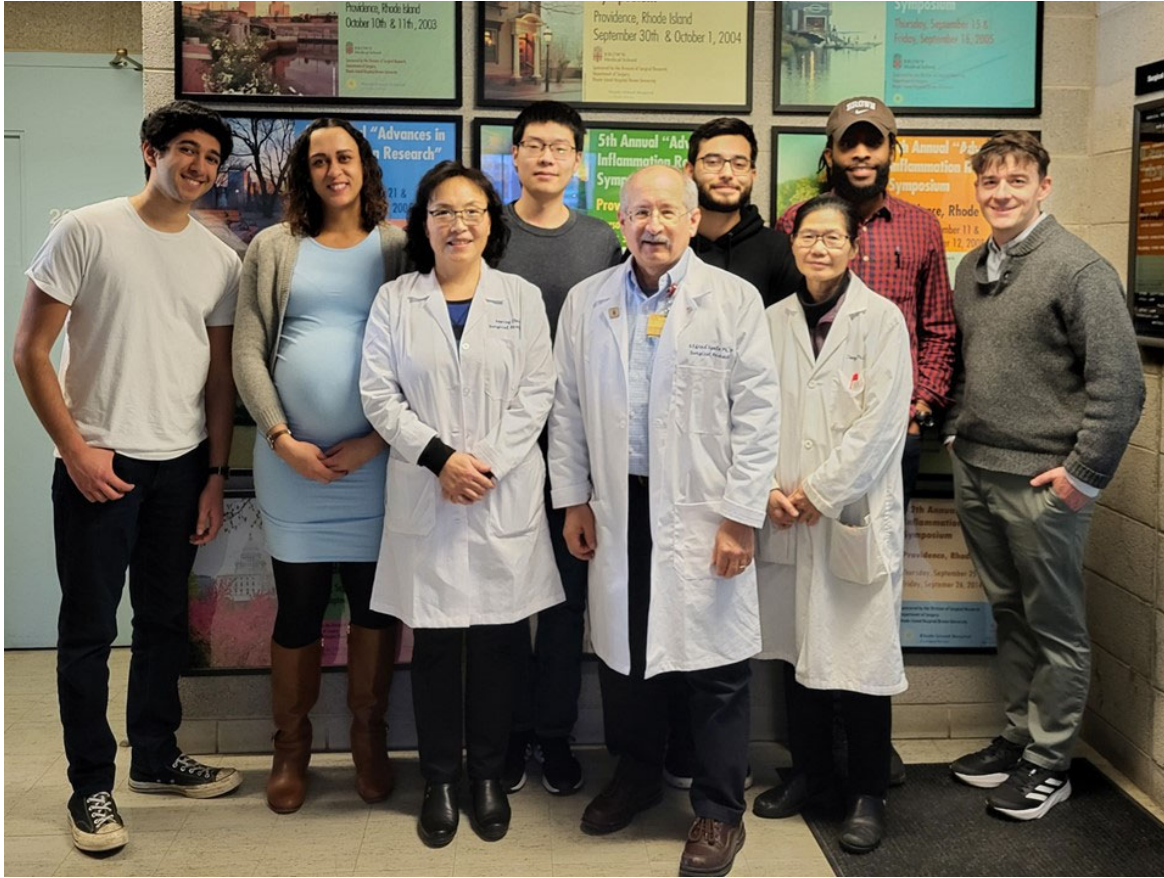

6-2022



6-2021



7-2019
(Shock
meeting)



7-2019



7-2018





9-2016



6-2016

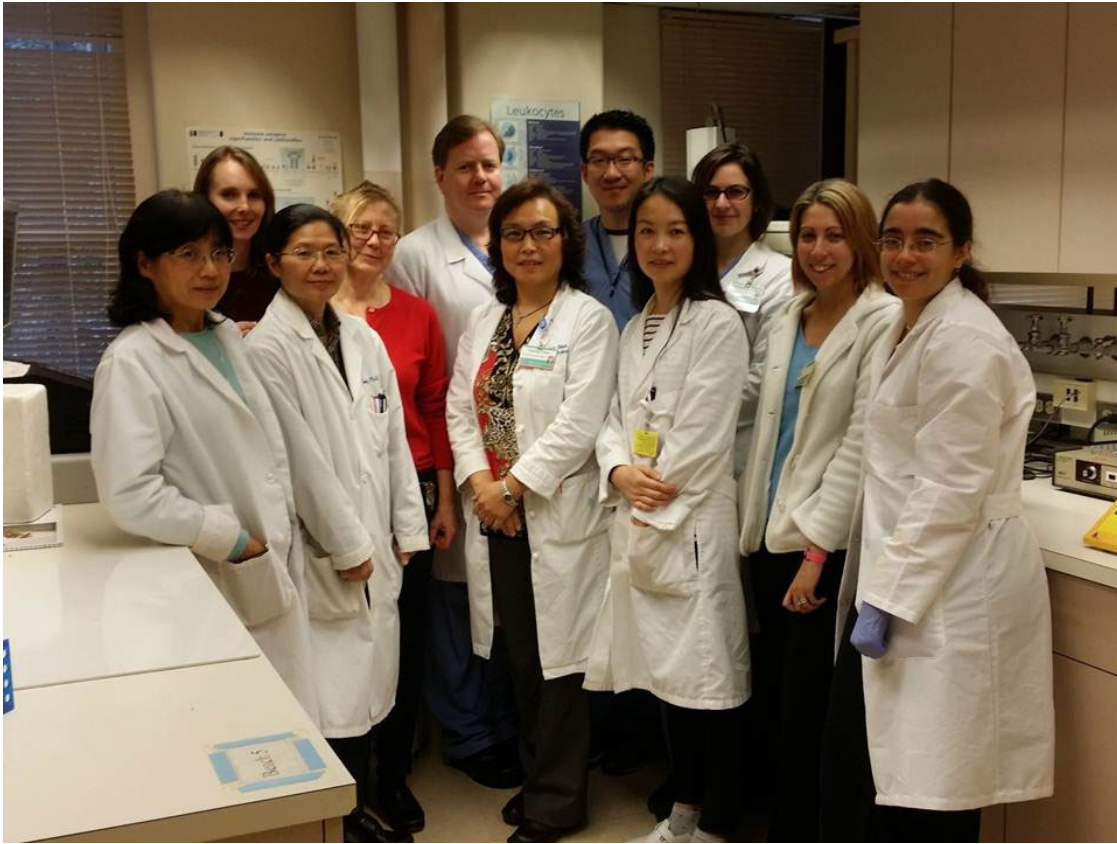

11-2015



6-2014

2-2014



1-2014



1-2013



5-2012

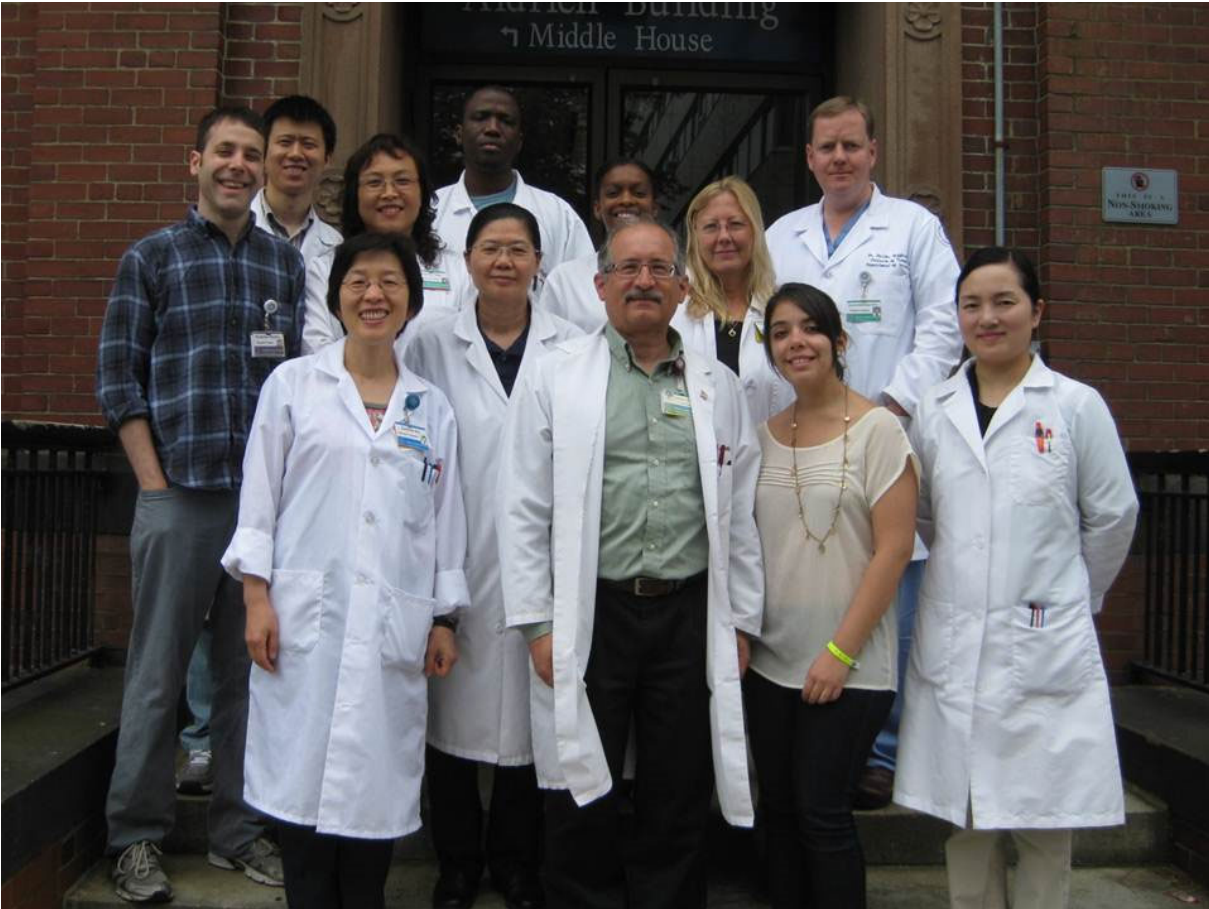



10-2011



7-2008



6-2007

5-2006

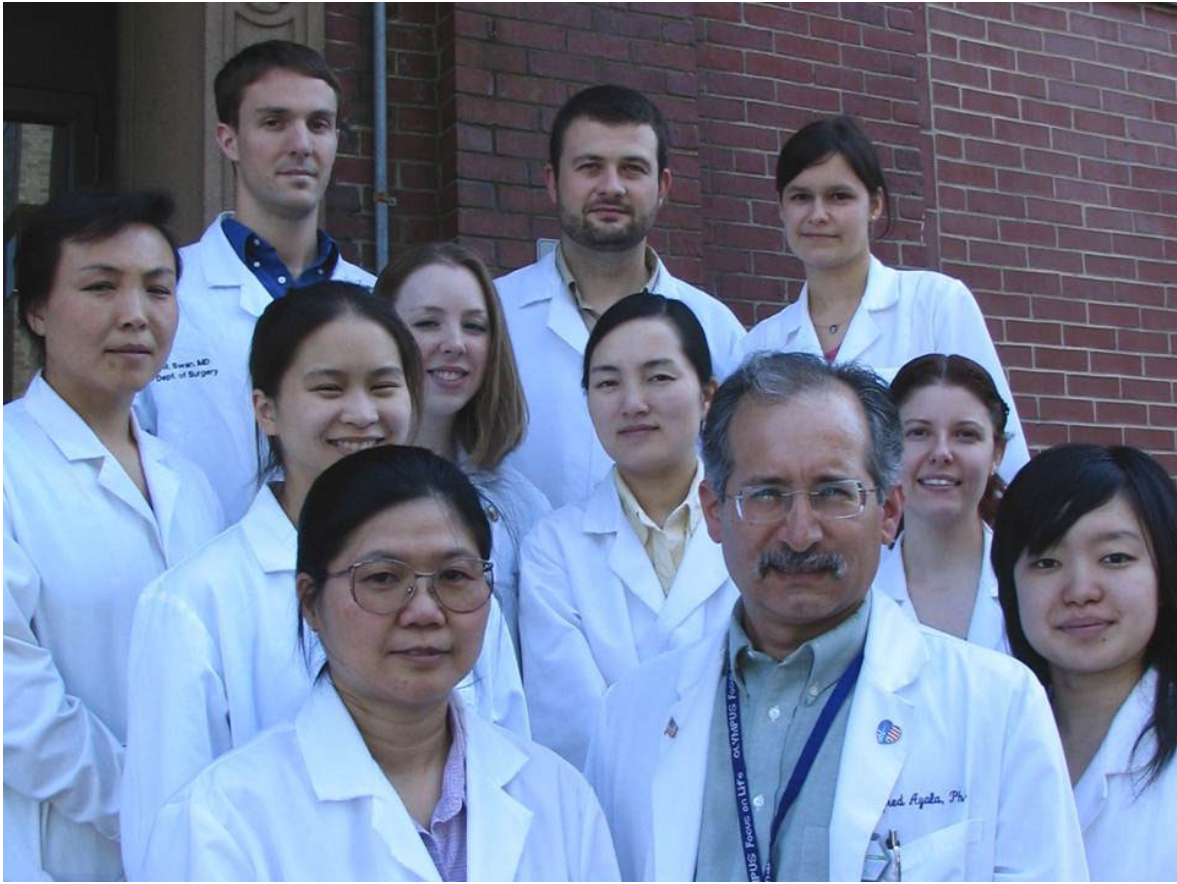

12-2005



12-2003



2000



1998



1998



