# Sancte Michael

## for Choir, String Quartet, & Organ

Pope Leo XIII

Ben Johnson

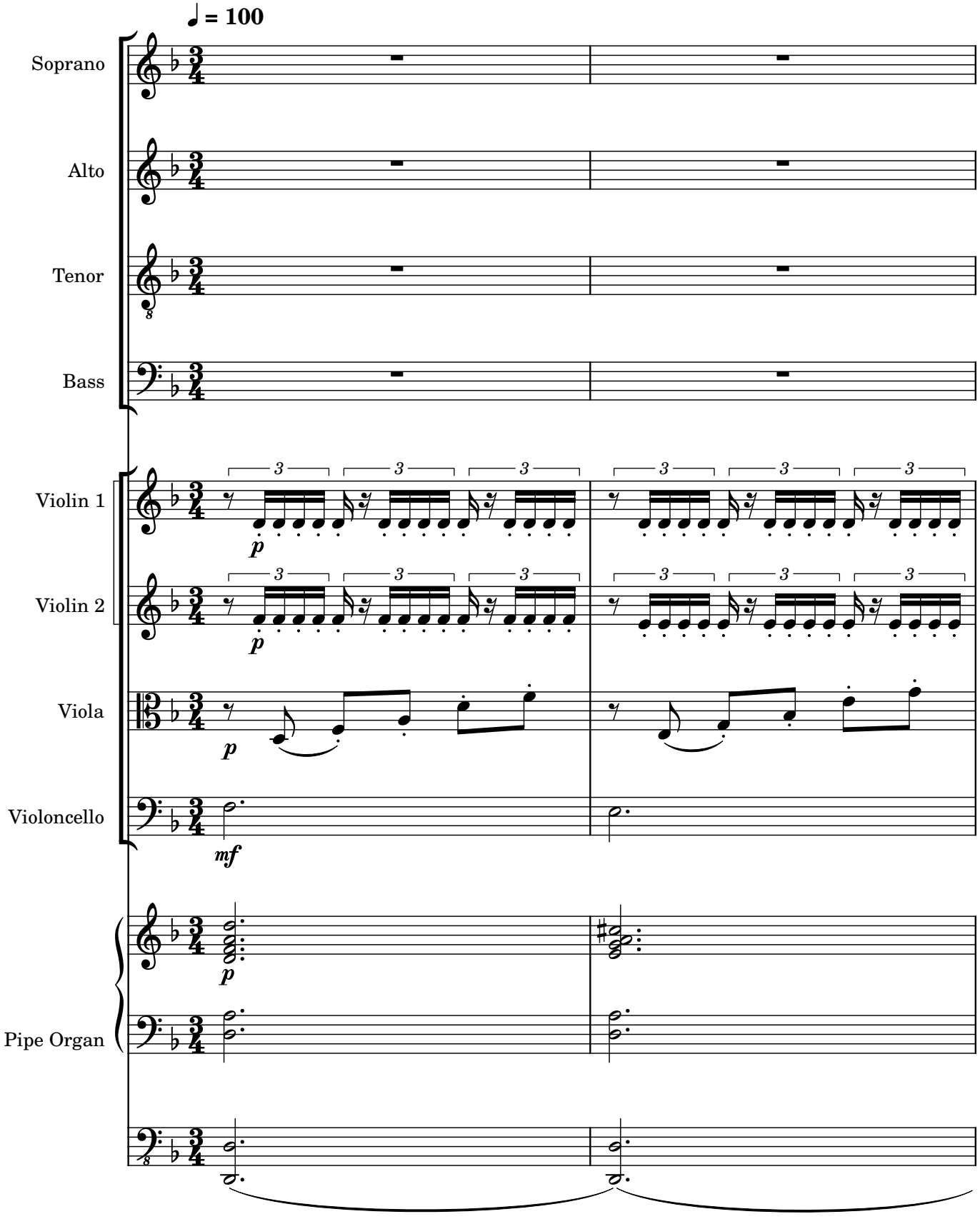

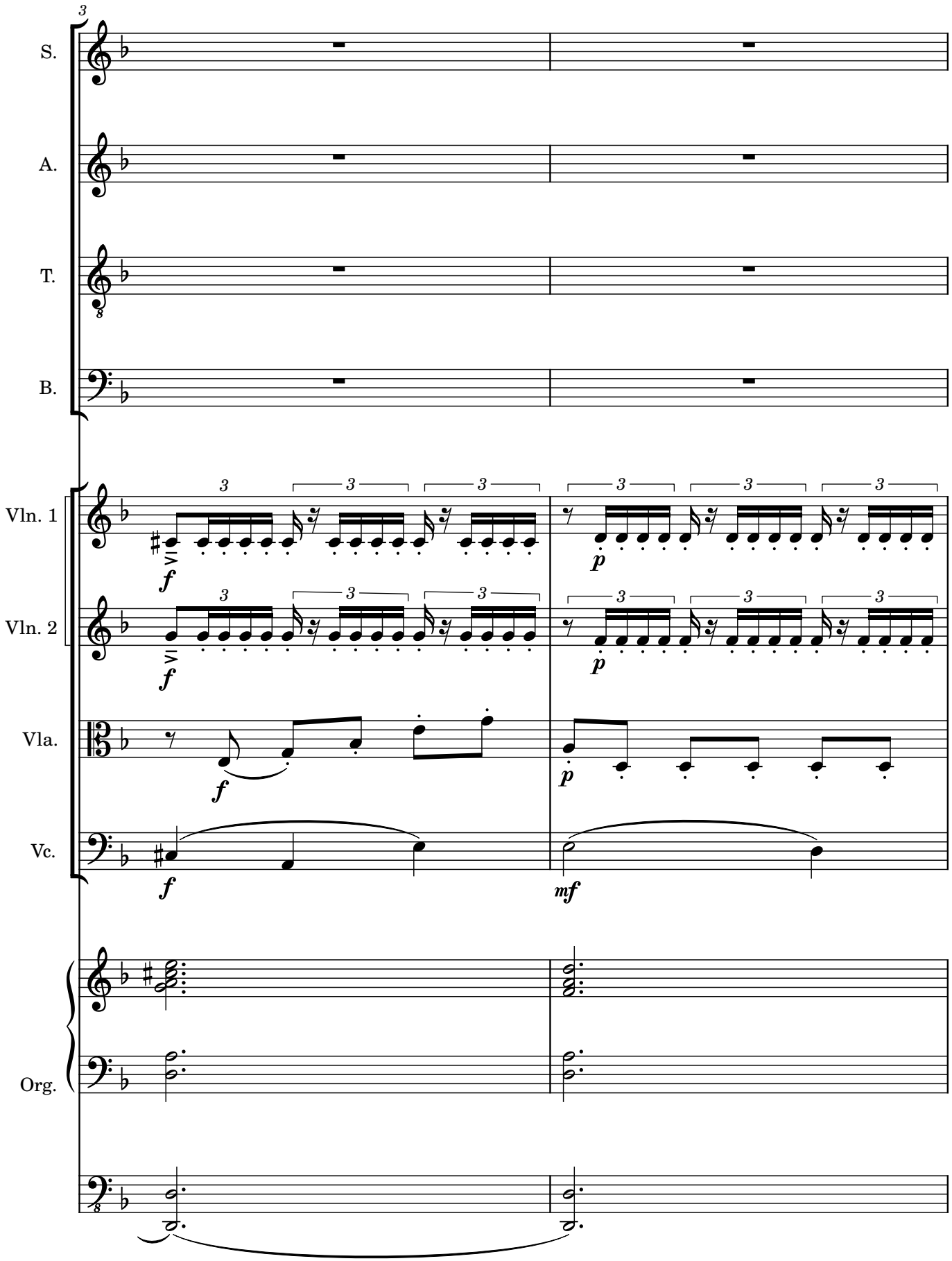
S.
A.
T.
B.
Vln. 1
Vln. 2
Vla.
Vc.
Org.
f
p
mf

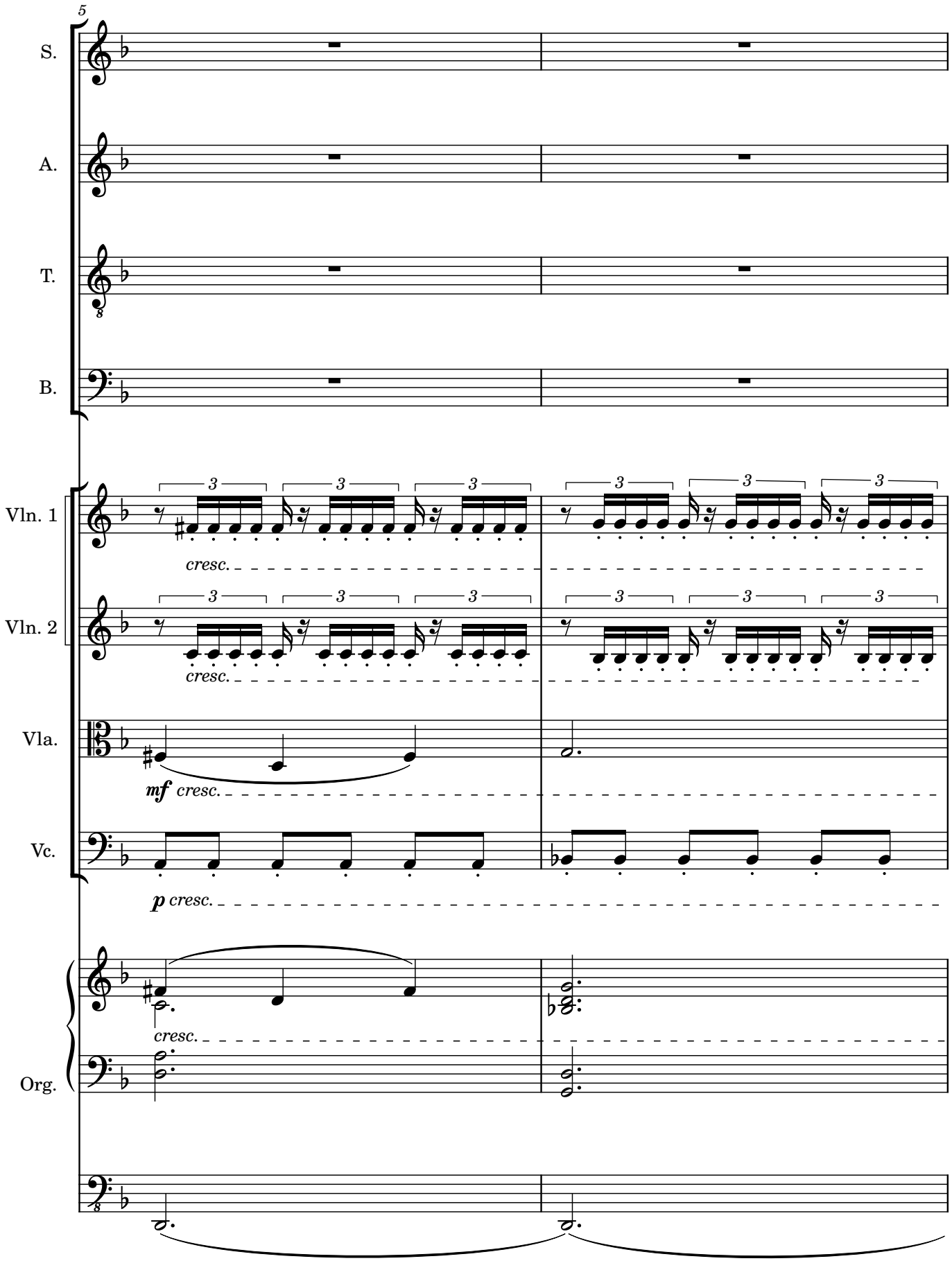
5
S.
A.
T.
B.
Vln. 1
cresc.
Vln. 2
cresc.
Vla.
mf cresc.
Vc.
p cresc.
cresc.
Org.

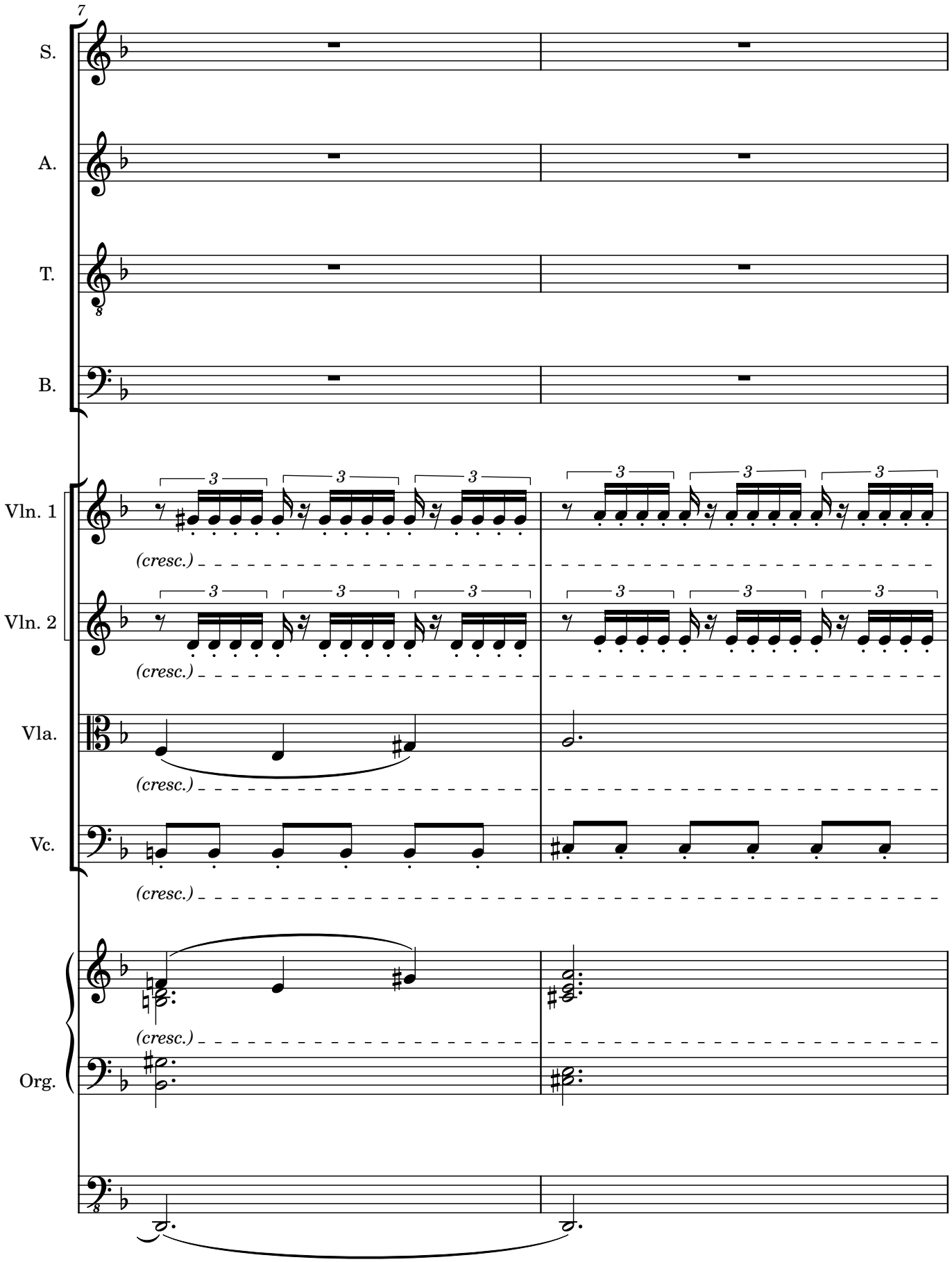
7
S.
A.
T.
B.
Vln. 1
Vln. 2
Vla.
Vc.
Org.
(cresc.)
3

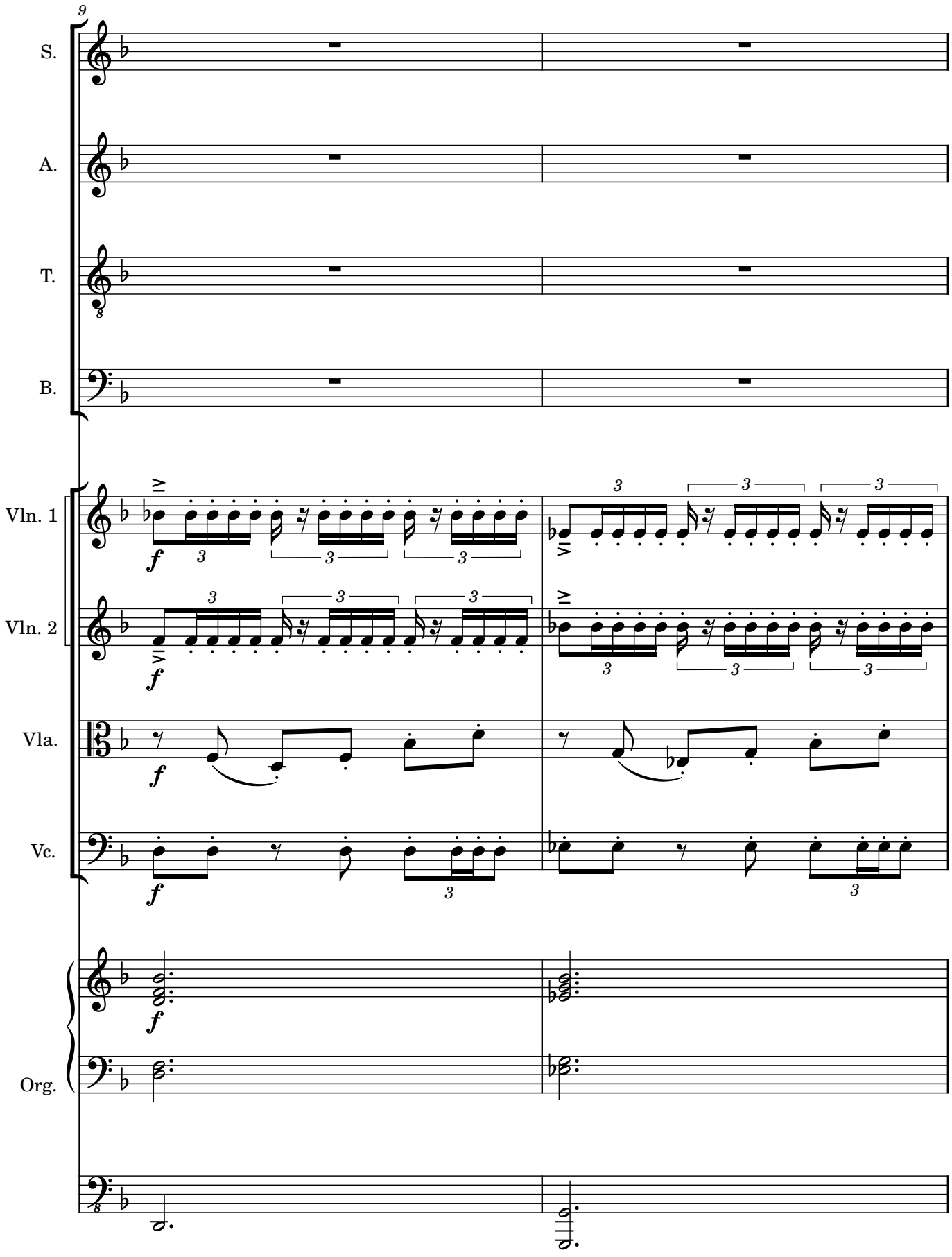
9
S.
A.
T.
B.
Vln. 1
Vln. 2
Vla.
Vc.
Org.
f

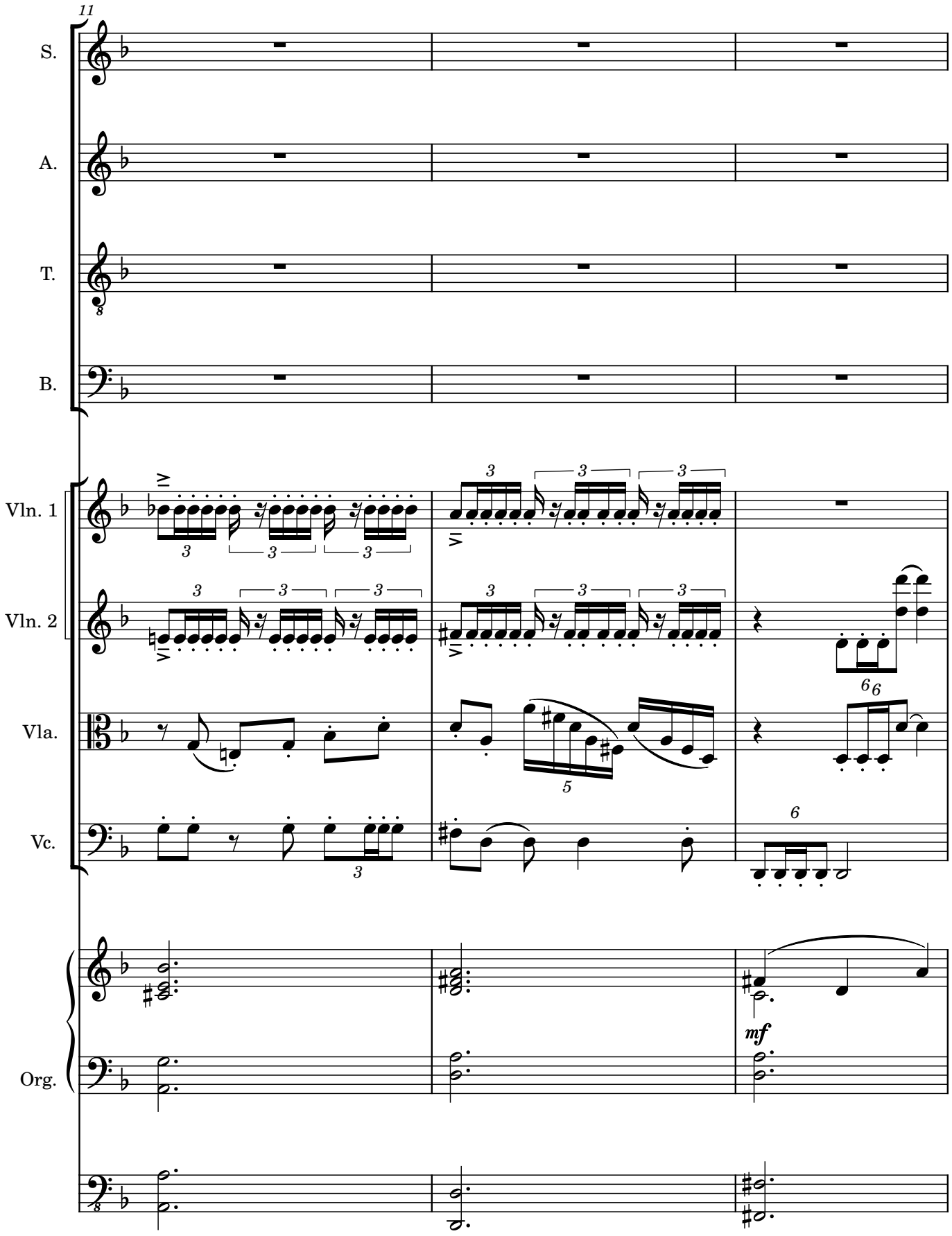
11
S.
A.
T.
B.
Vln. 1
Vln. 2
Vla.
Vc.
Org.
mf

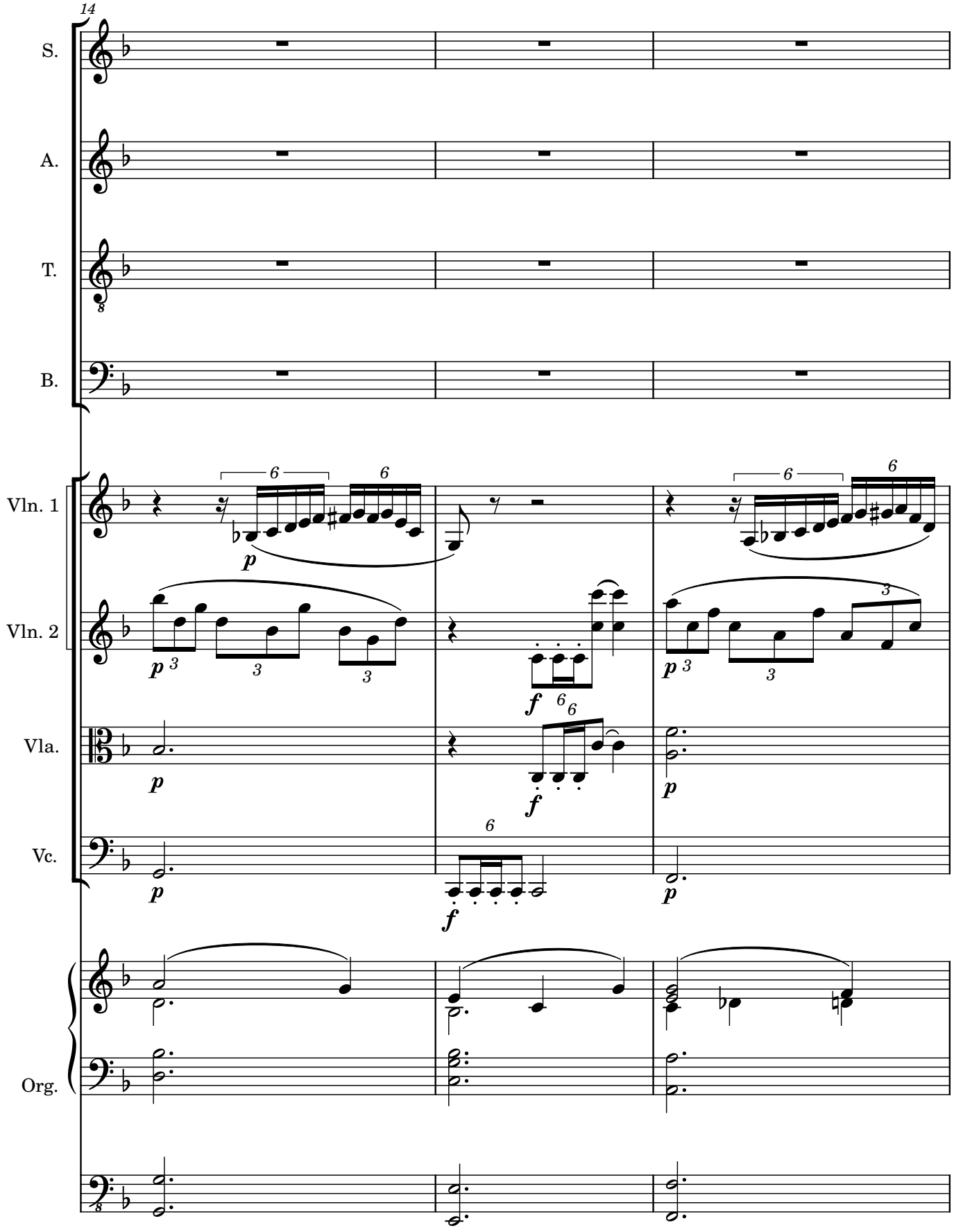
14
S.
A.
T.
B.
Vln. 1
Vln. 2
Vla.
Vc.
Org.
p
f

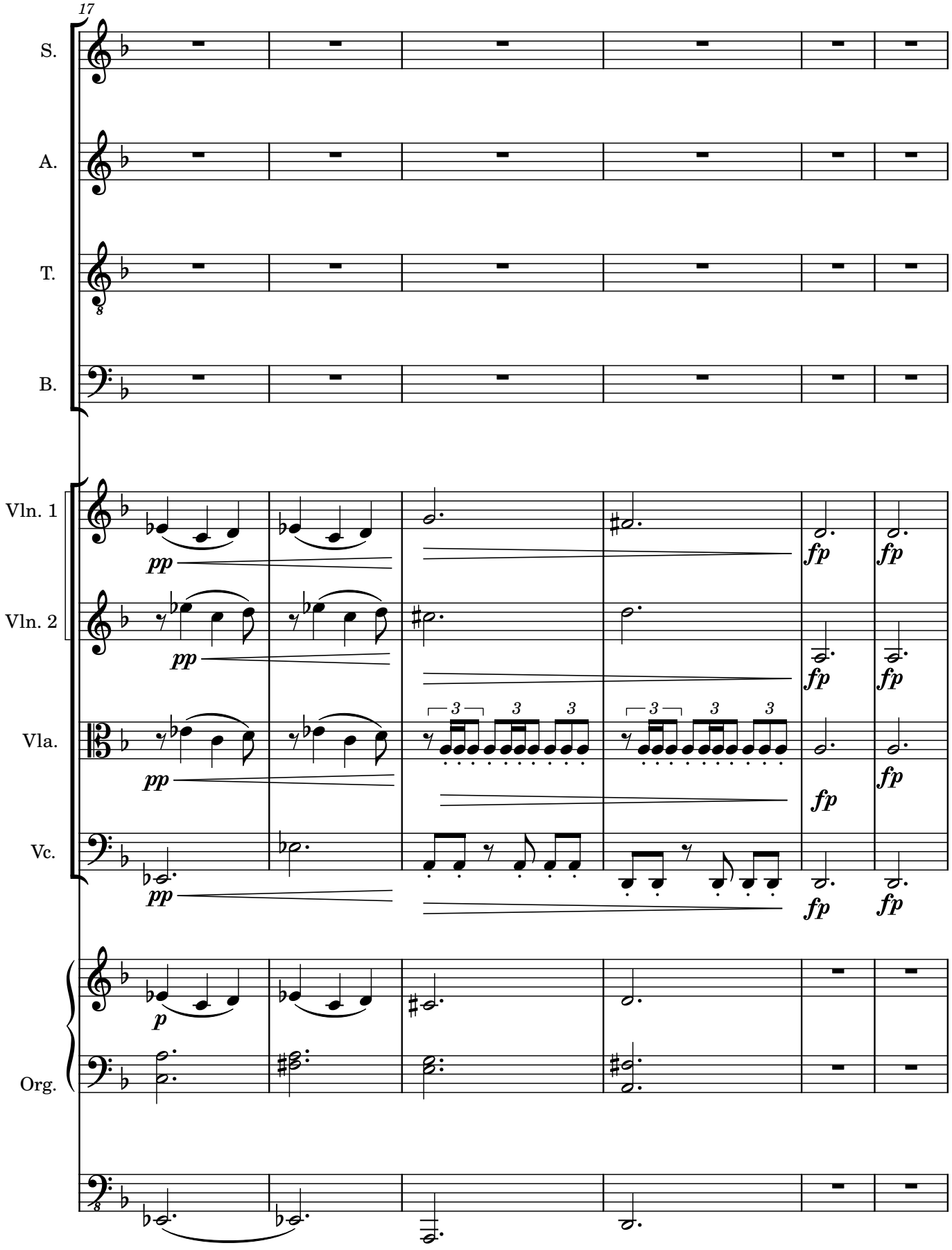
17
S.
A.
T.
B.
Vln. 1
Vln. 2
Vla.
Vc.
Org.
pp
fp
p
3

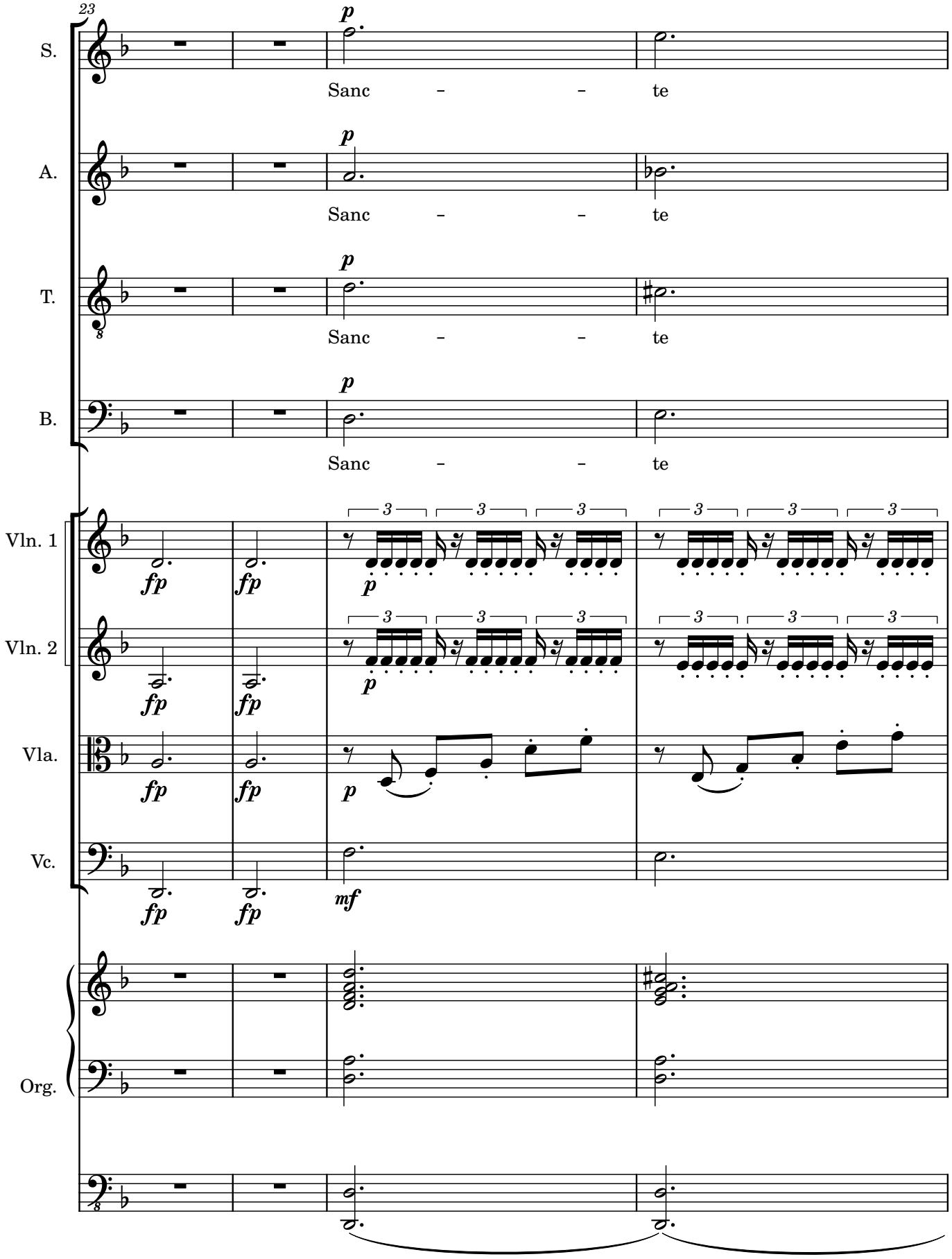
23
S.
A.
T.
B.
Sanc – – te
Vln. 1
Vln. 2
Vla.
Vc.
Org.
p
fp
mf
3

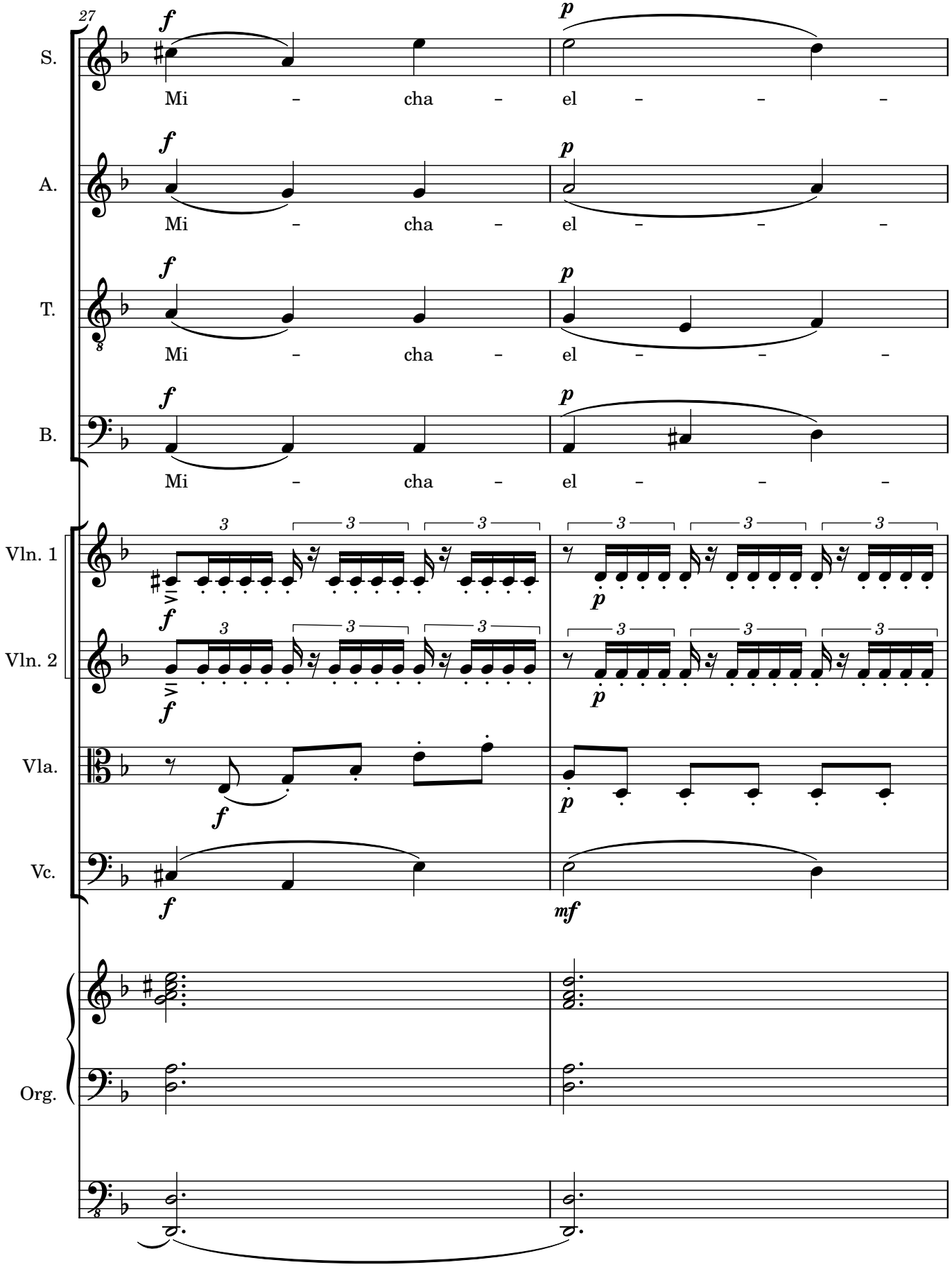
27
S.
A.
T.
B.
Mi – cha – el – – –
Vln. 1
Vln. 2
Vla.
Vc.
Org.
f
p
mf

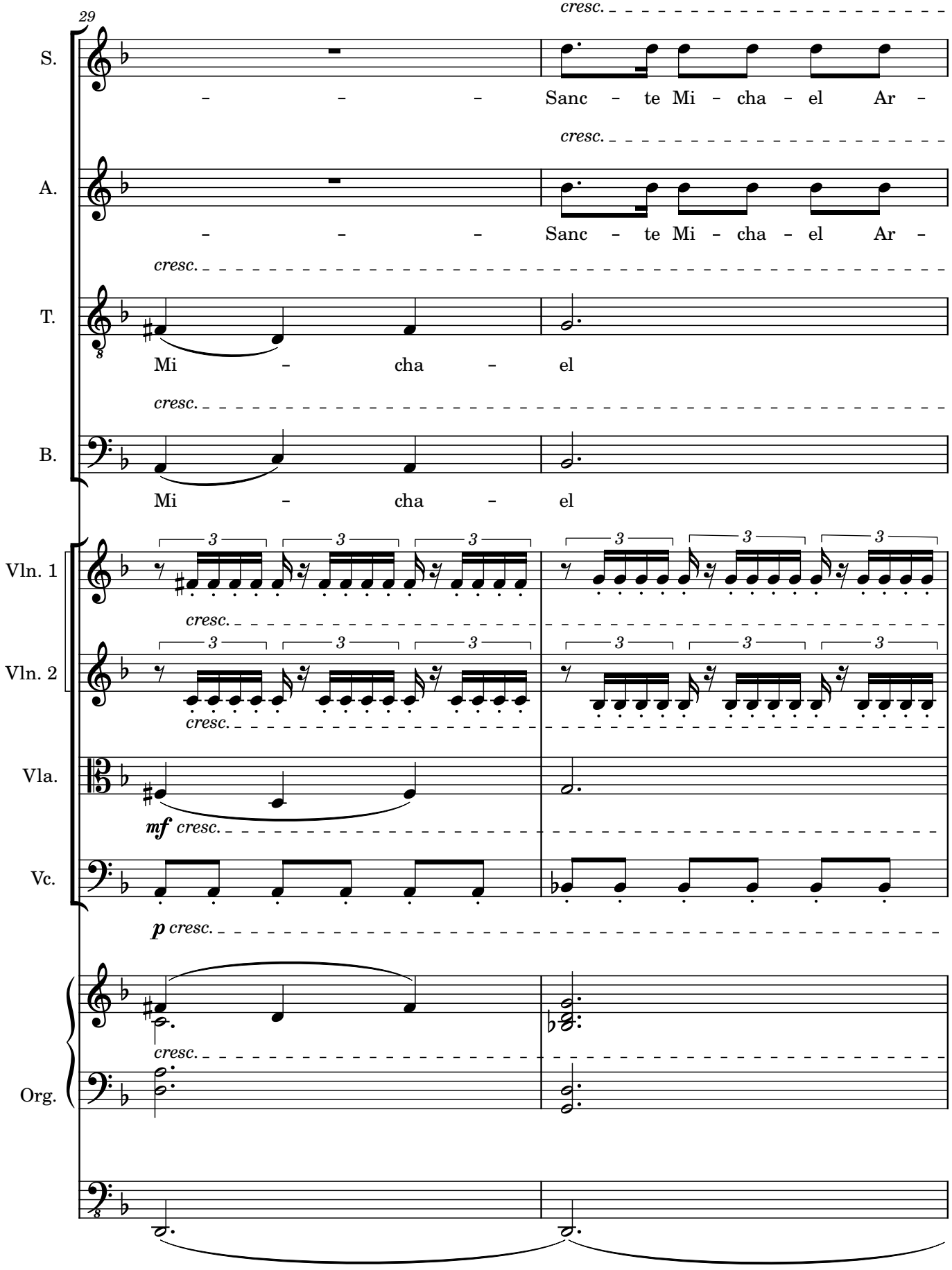
29
S.
cresc.
– – – Sanc – te Mi – cha – el Ar –
A.
cresc.
– – – Sanc – te Mi – cha – el Ar –
T.
cresc.
Mi – cha – el
B.
cresc.
Mi – cha – el
Vln. 1
3
cresc.
Vln. 2
3
cresc.
Vla.
mf cresc.
Vc.
p cresc.
Org.
cresc.

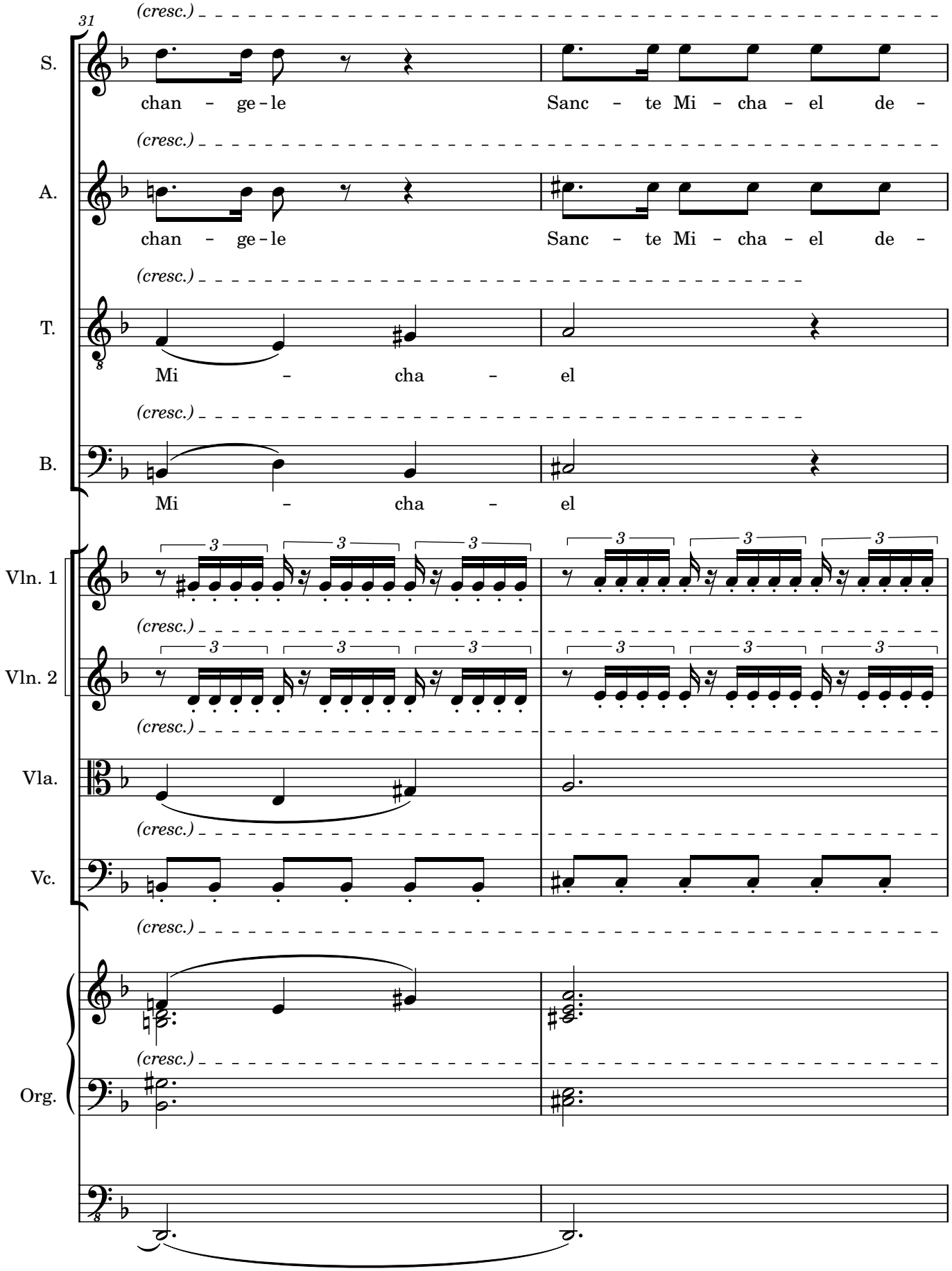
31
(cresc.)
S.
chan - ge - le
Sanc - te Mi - cha - el de -
A.
chan - ge - le
Sanc - te Mi - cha - el de -
T.
Mi - cha - el
B.
Mi - cha - el
Vln. 1
Vln. 2
Vla.
Vc.
Org.

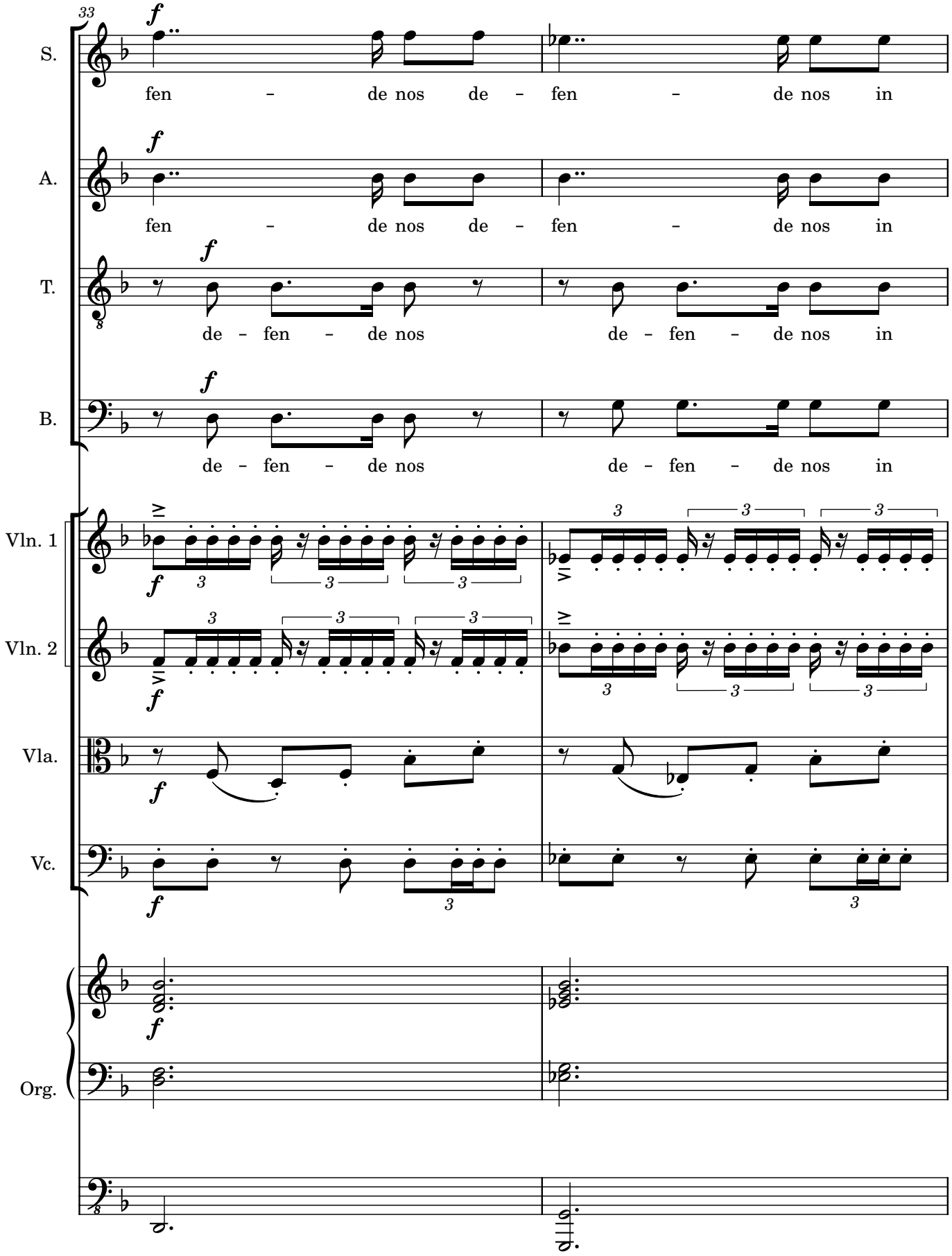
33
S.
A.
T.
B.
Vln. 1
Vln. 2
Vla.
Vc.
Org.
f
fen – de nos de – fen – de nos in
de – fen – de nos de – fen – de nos in
3

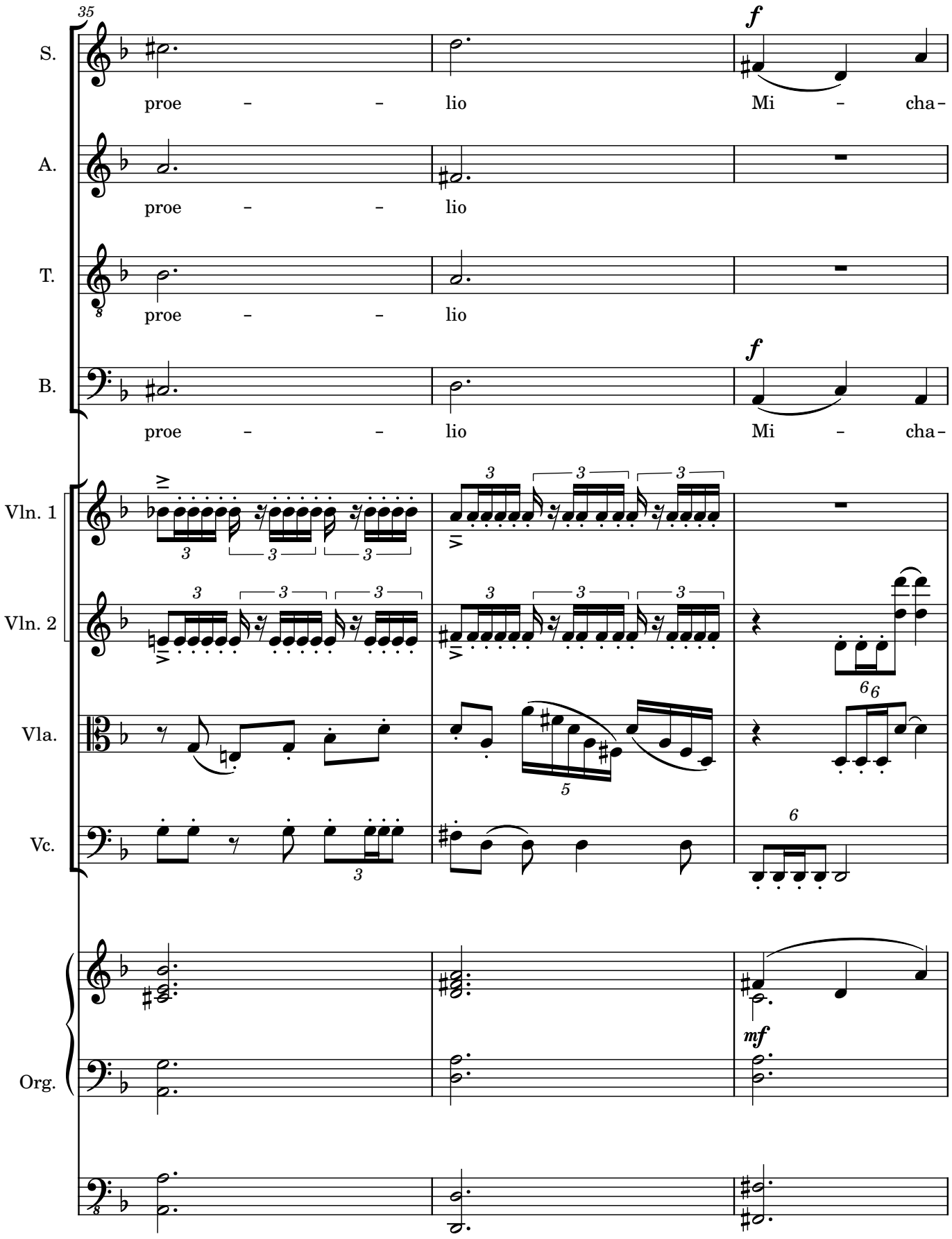
35
S.
proe – – lio
f
Mi – cha-
A.
proe – – lio
T.
proe – – lio
B.
proe – – lio
f
Mi – cha-
Vln. 1
Vln. 2
Vla.
Vc.
Org.
mf

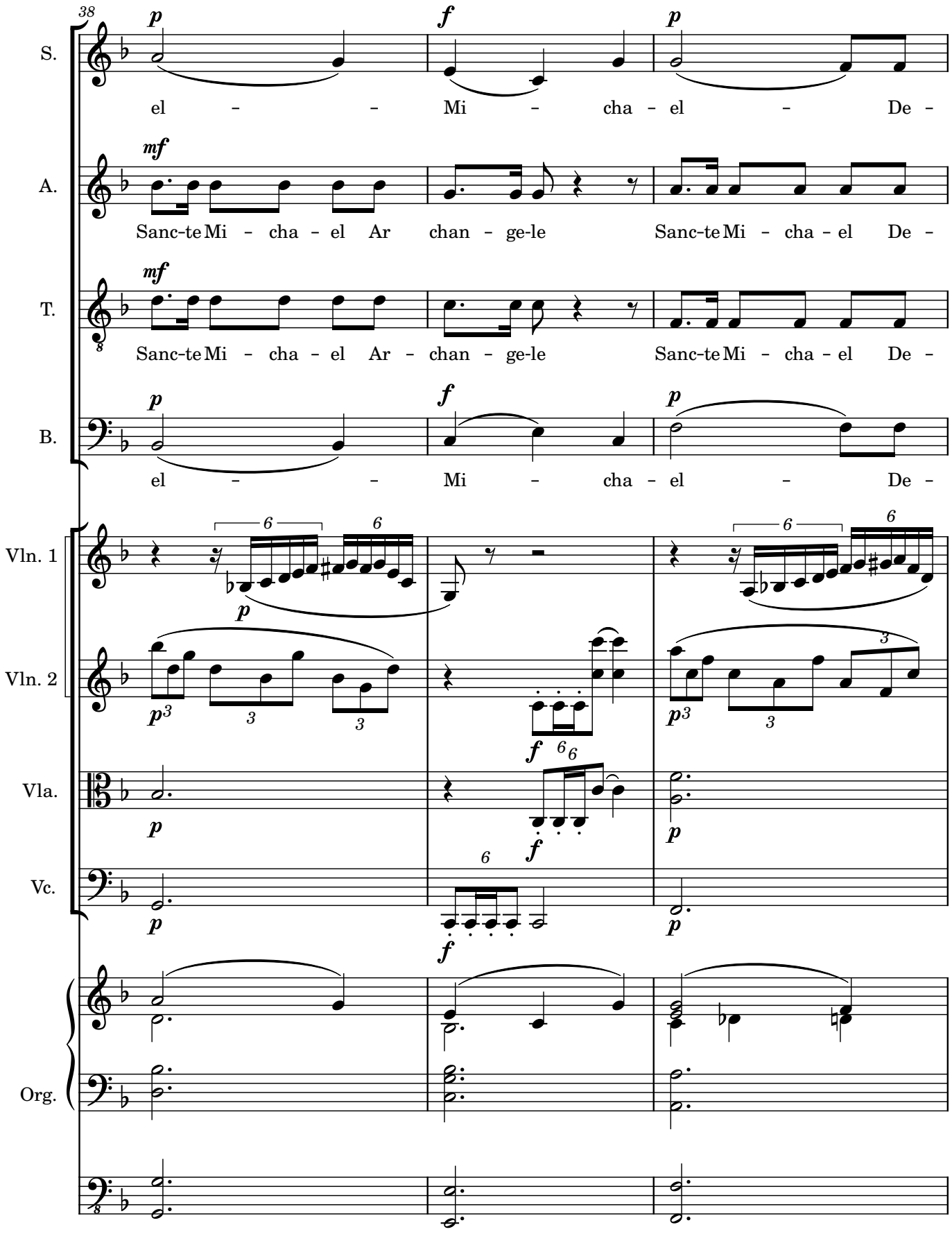
38
S.
el – – Mi – cha – el – De –
A.
Sanc-te Mi – cha – el Ar chan – ge-le Sanc-te Mi – cha – el De –
T.
Sanc-te Mi – cha – el Ar – chan – ge-le Sanc-te Mi – cha – el De –
B.
el – – Mi – cha – el – De –
Vln. 1
Vln. 2
Vla.
Vc.
Org.

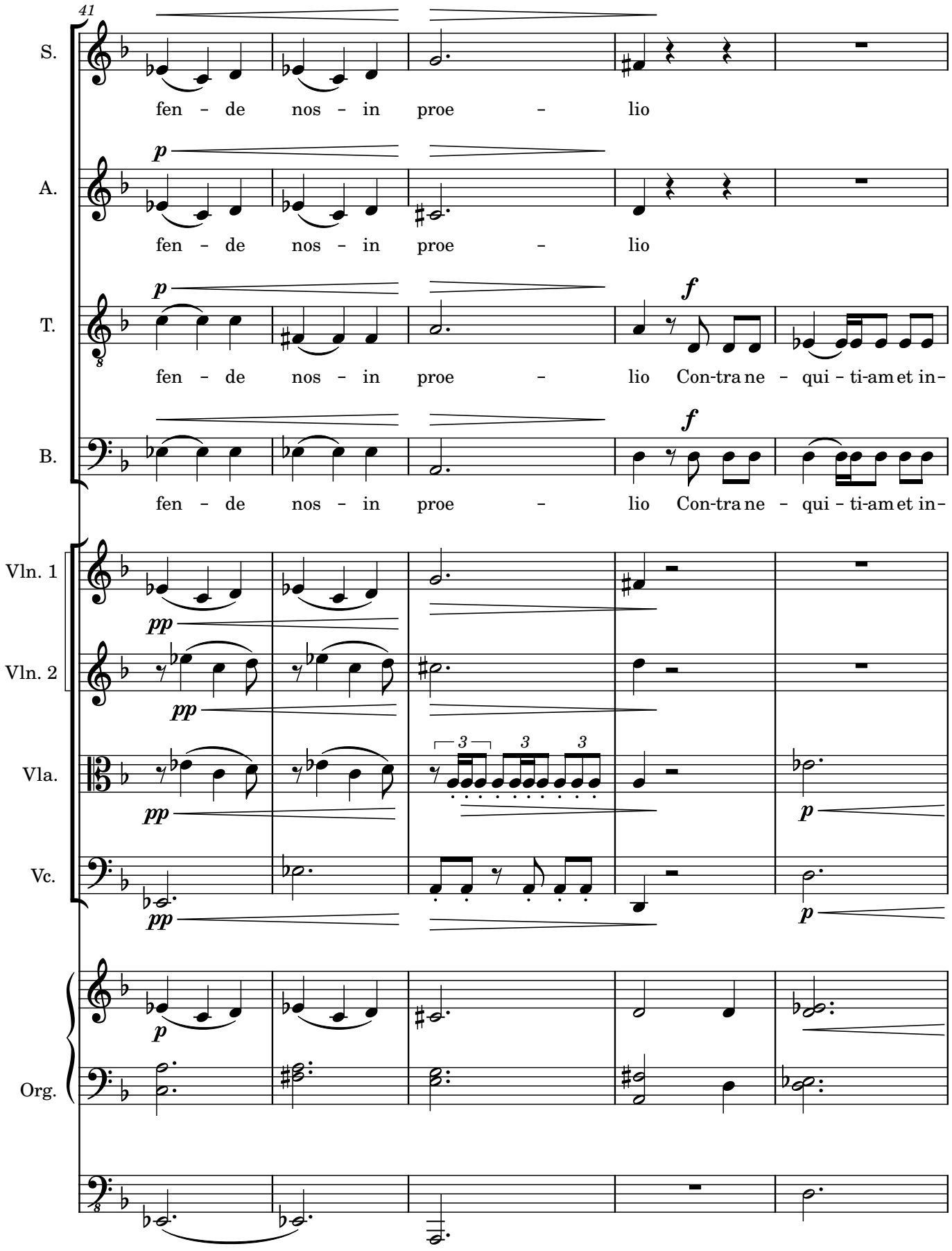
41
S.
fen - de nos - in proe - lio
A.
fen - de nos - in proe - lio
T.
fen - de nos - in proe - lio Con-tra ne - qui - ti-am et in-
B.
fen - de nos - in proe - lio Con-tra ne - qui - ti-am et in-
Vln. 1
Vln. 2
Vla.
Vc.
Org.

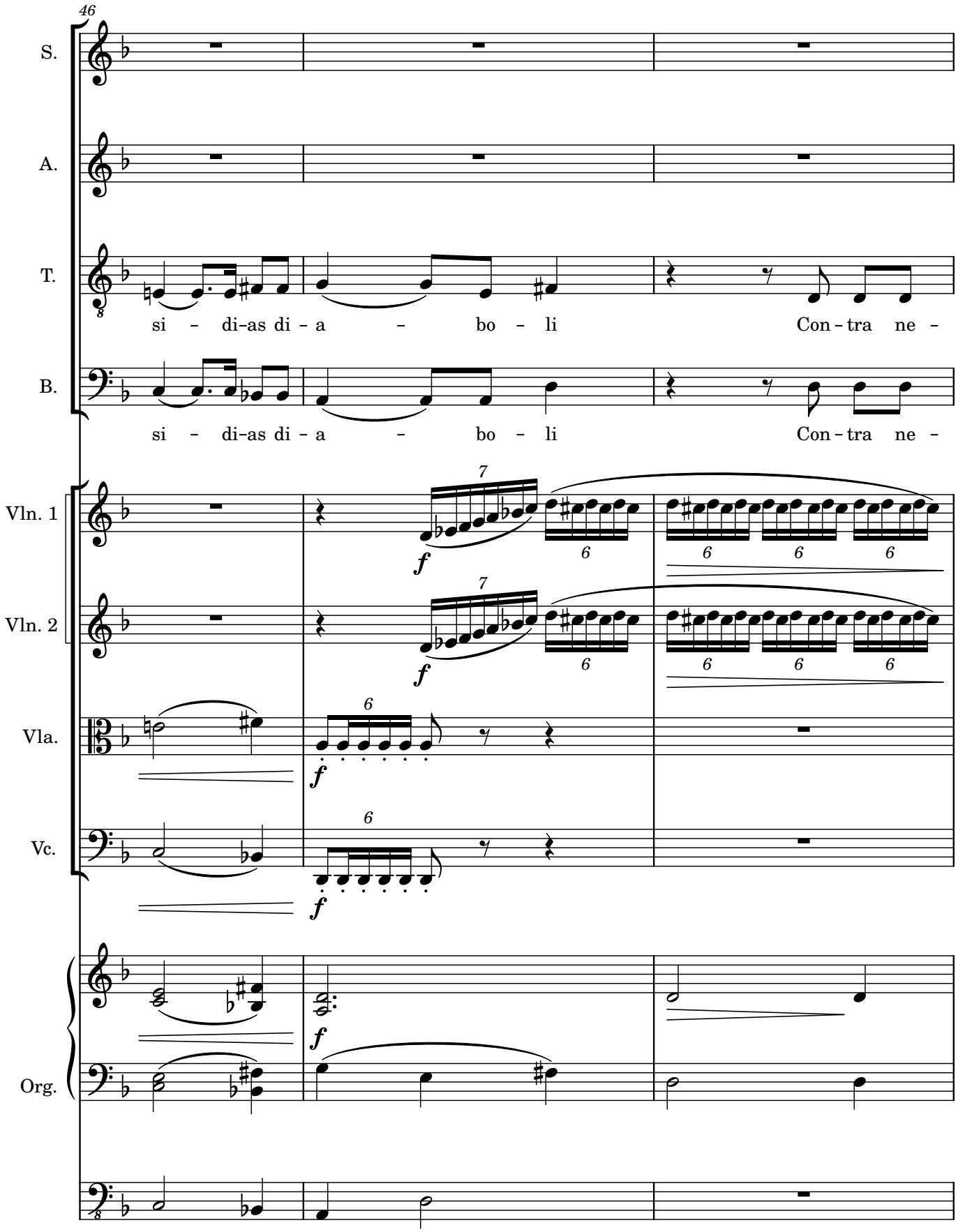
46
S.
A.
T.
si - di-as di - a - bo - li
Con - tra ne -
B.
si - di-as di - a - bo - li
Con - tra ne -
Vln. 1
Vln. 2
Vla.
Vc.
Org.
f

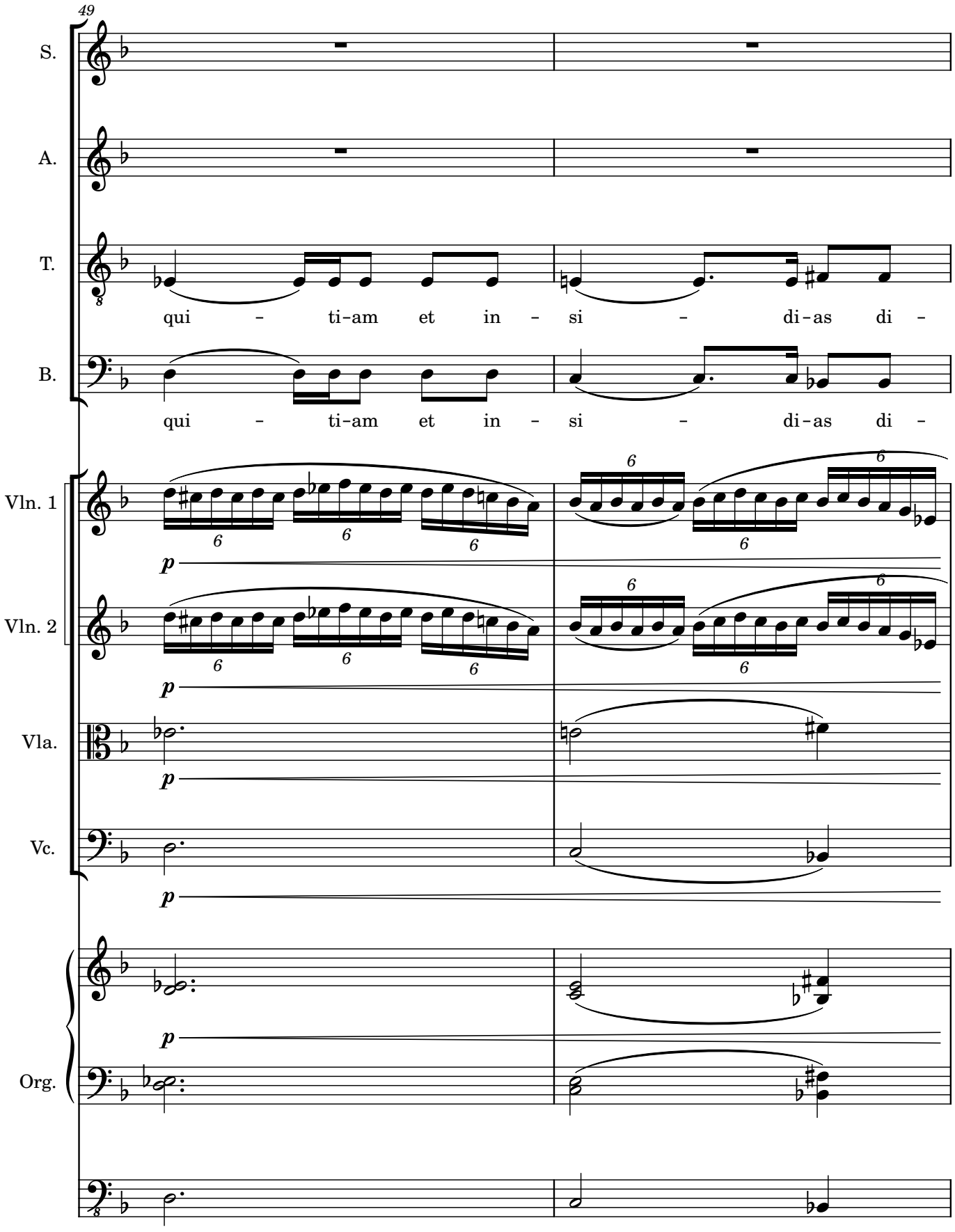
49
S.
A.
T.
qui - ti-am et in - si - di-as di -
B.
qui - ti-am et in - si - di-as di -
Vln. 1
Vln. 2
Vla.
Vc.
Org.
p

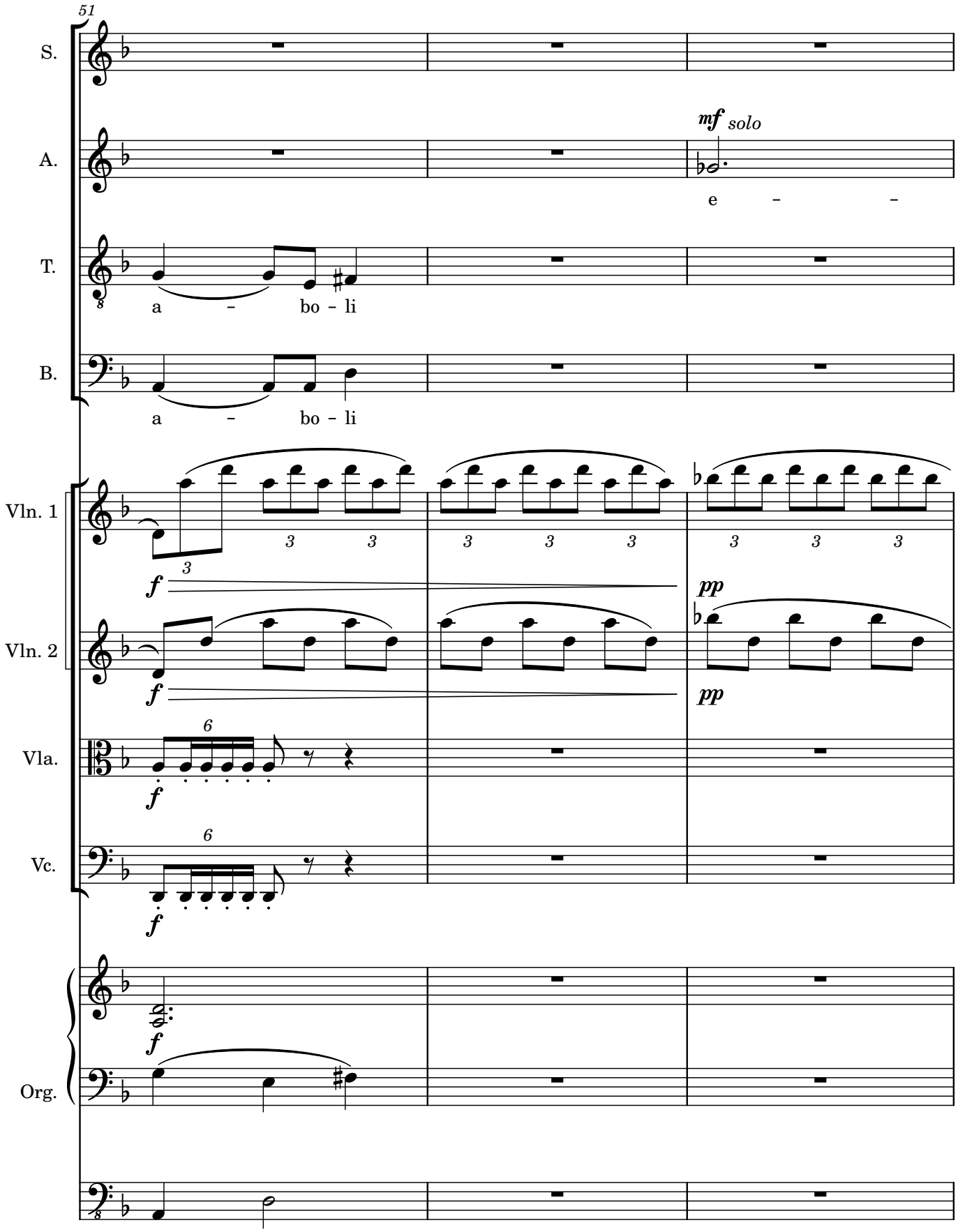
51
S.
A.
mf solo
e – –
T.
a – bo – li
B.
a – bo – li
Vln. 1
f
pp
Vln. 2
f
pp
Vla.
f
Vc.
f
Org.
f

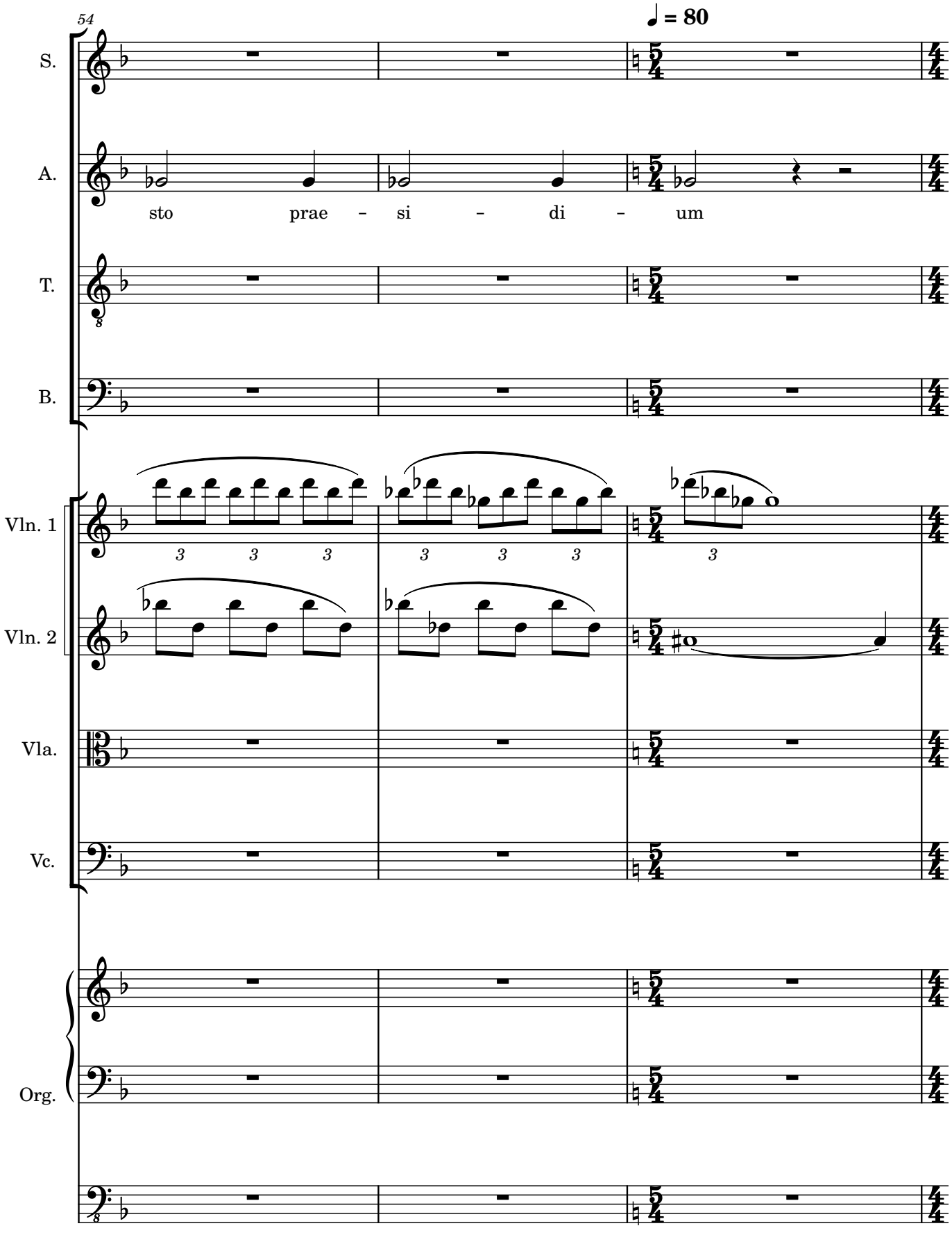
54
♩ = 80
S.
A.
sto prae – si – di – um
T.
B.
Vln. 1
Vln. 2
Vla.
Vc.
Org.

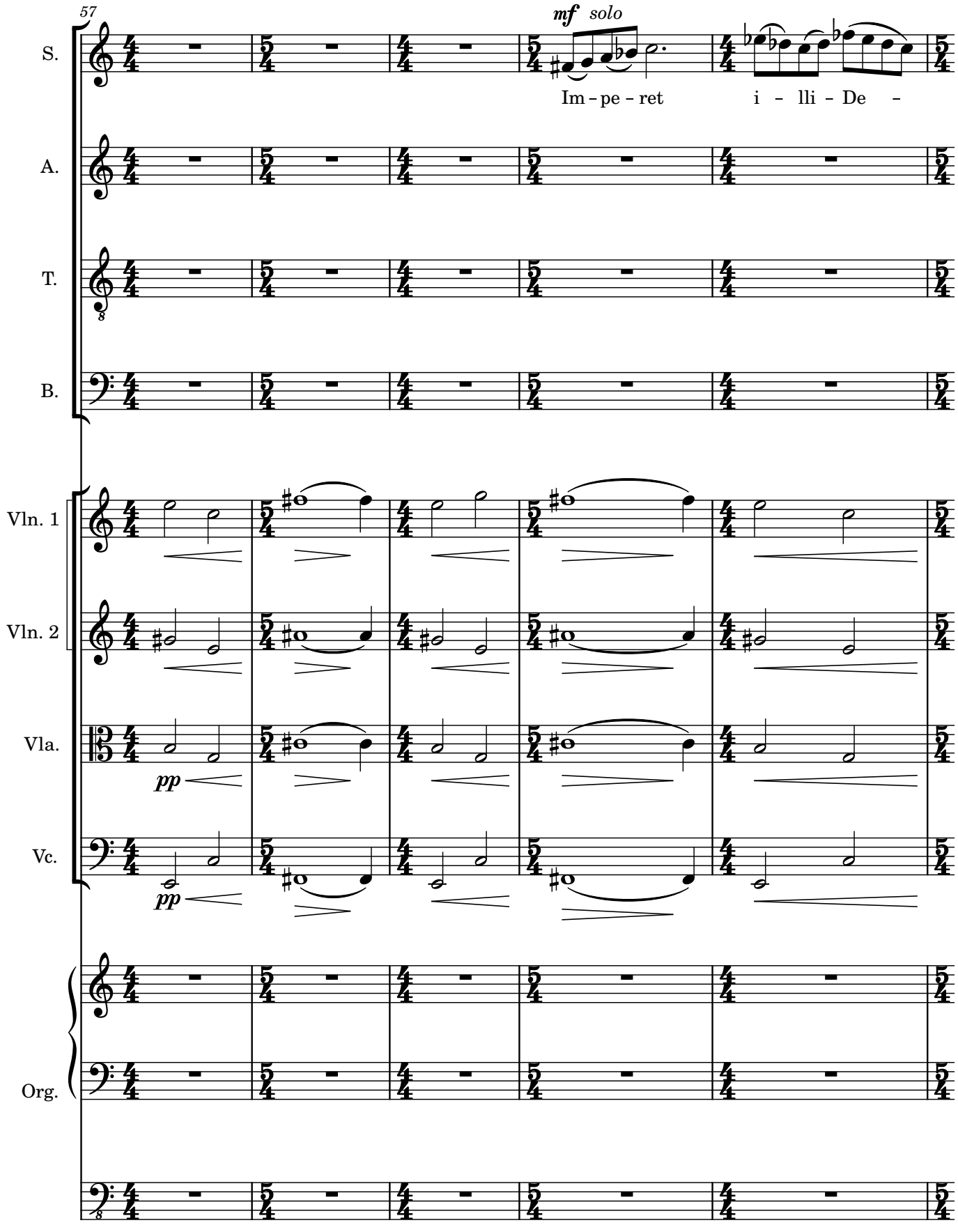
57
mf solo
S.
Im - pe - ret i - lli - De -
A.
T.
B.
Vln. 1
Vln. 2
Vla.
pp
Vc.
pp
Org.

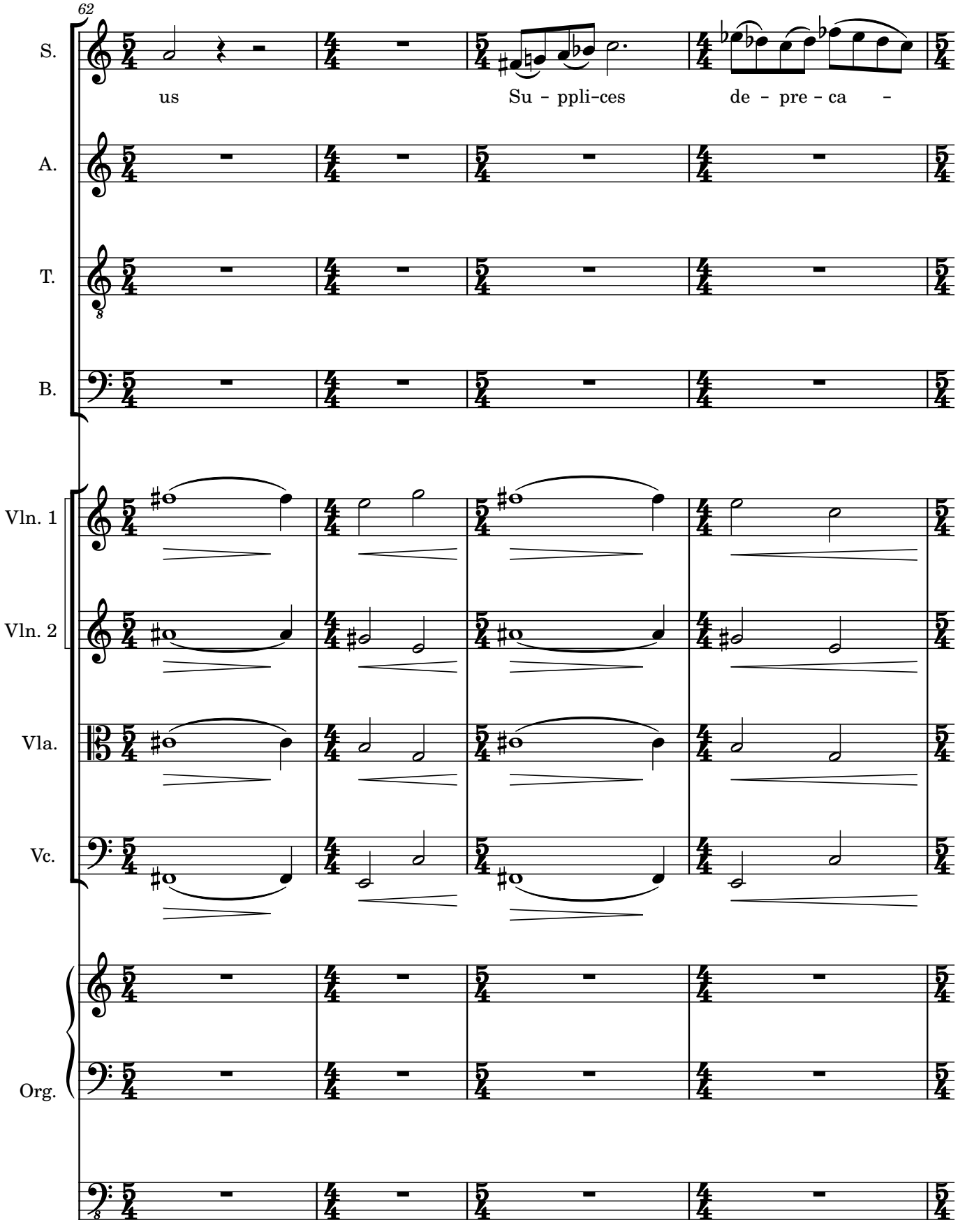
62
S.
us
Su - ppli-ces
de - pre - ca -
A.
T.
B.
Vln. 1
Vln. 2
Vla.
Vc.
Org.

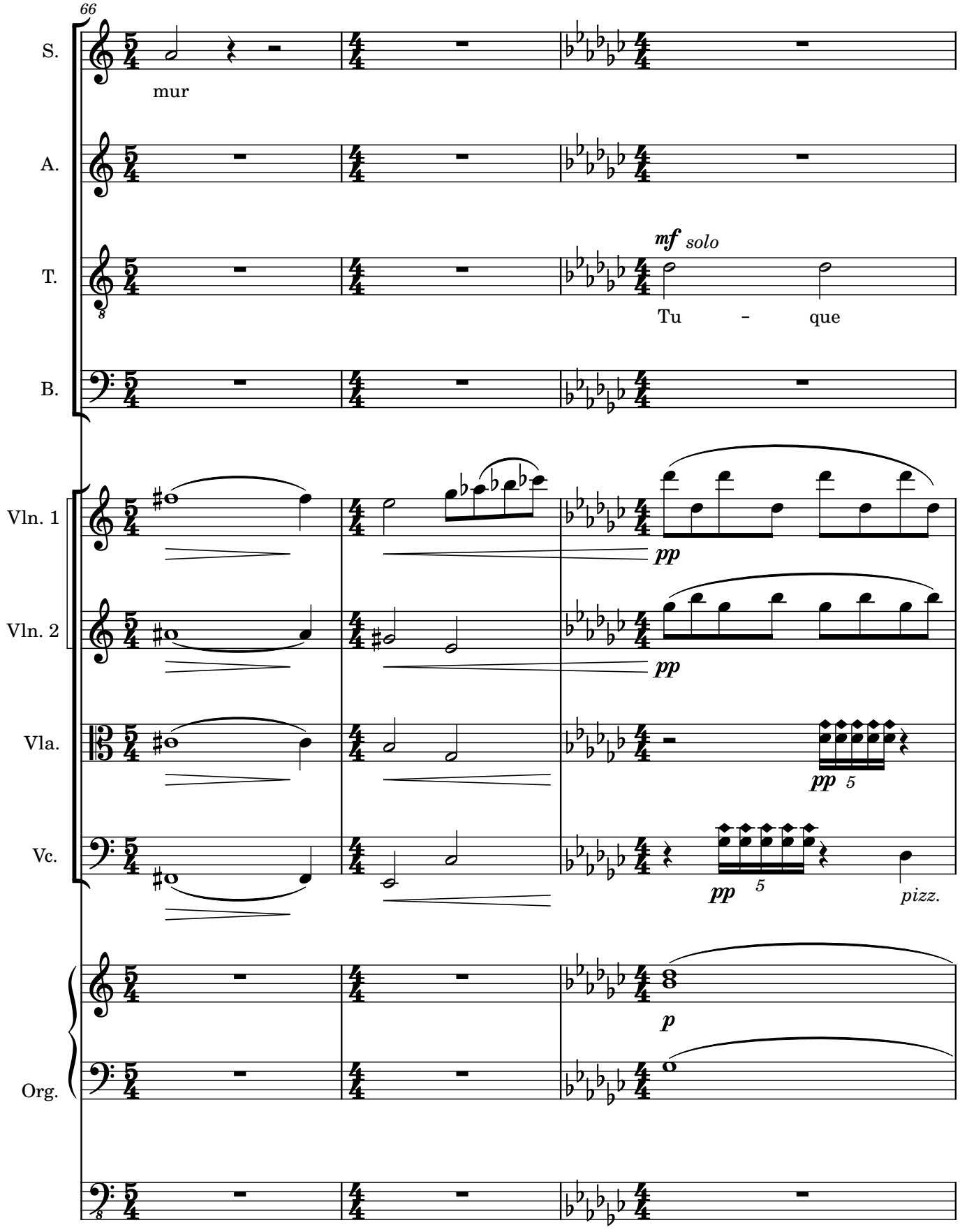
66
S.
mur
A.
T.
mf solo
Tu - que
B.
Vln. 1
pp
Vln. 2
pp
Vla.
pp 5
Vc.
pp 5
pizz.
Org.
p

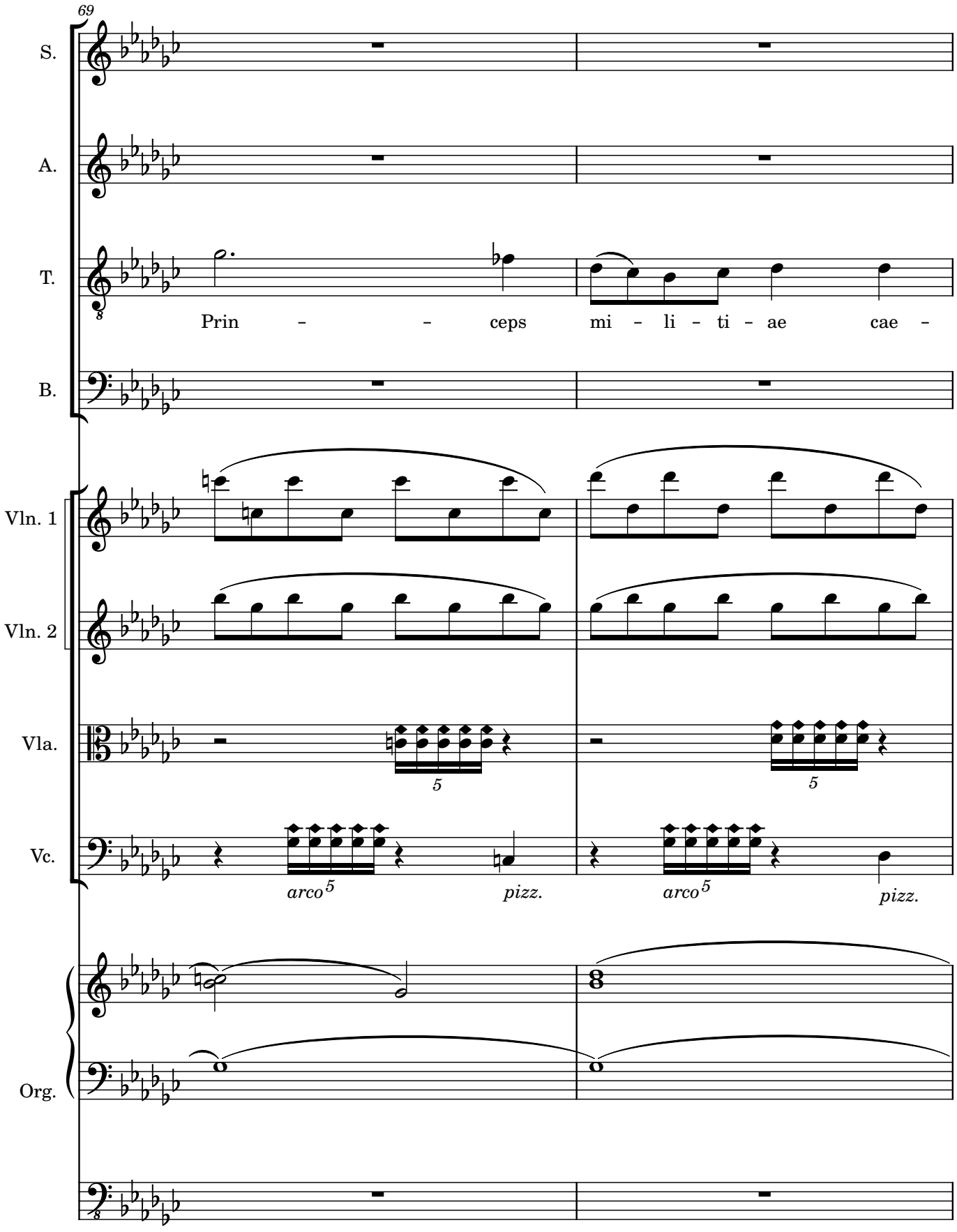
69
S.
A.
T.
Prin - - ceps mi - li - ti - ae cae -
B.
Vln. 1
Vln. 2
Vla.
5
5
Vc.
arco 5
pizz.
arco 5
pizz.
Org.

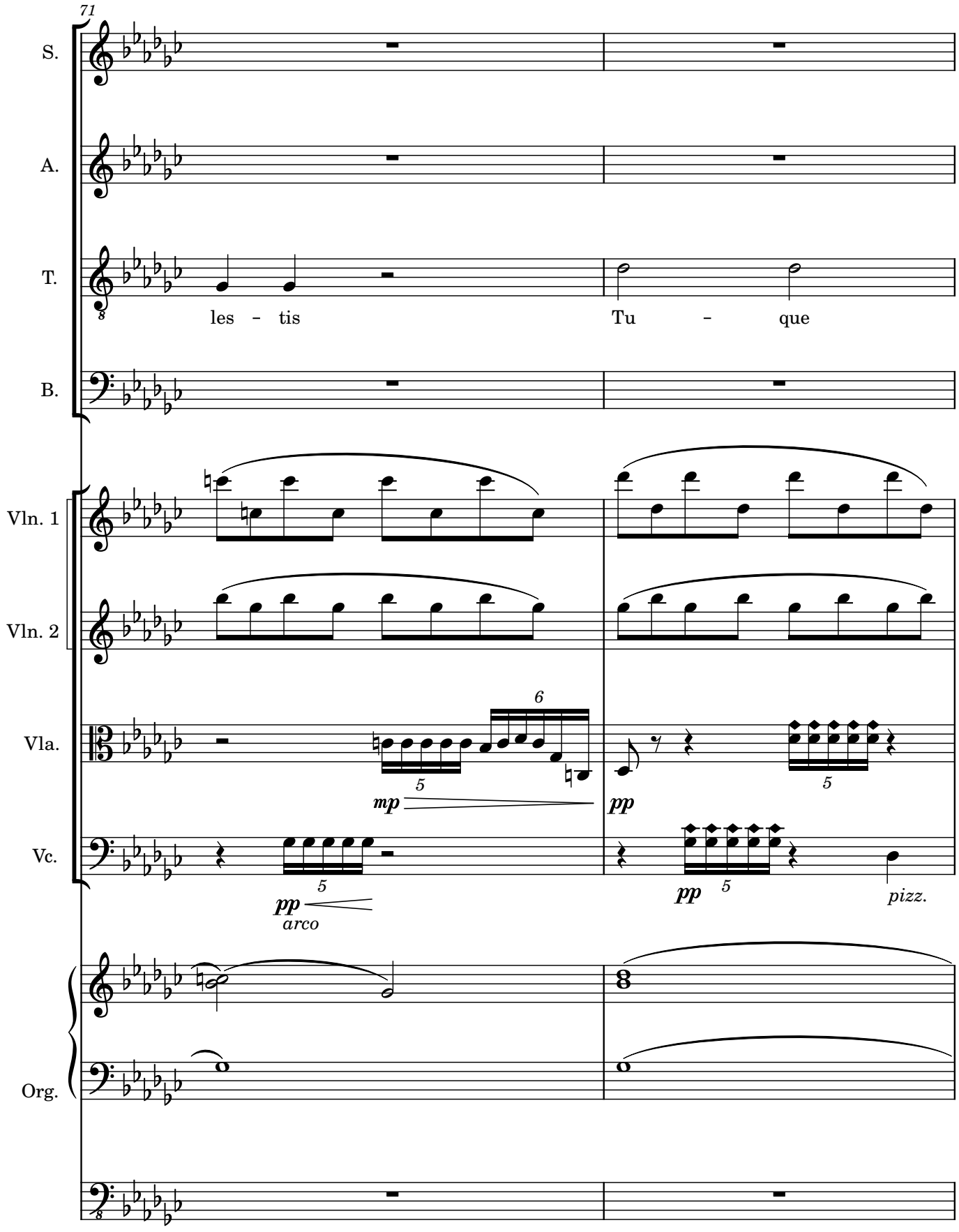
71
S.
A.
T.
les - tis
Tu - que
B.
Vln. 1
Vln. 2
Vla.
6
5
mp
pp
5
Vc.
5
pp
arco
pp
5
pizz.
Org.

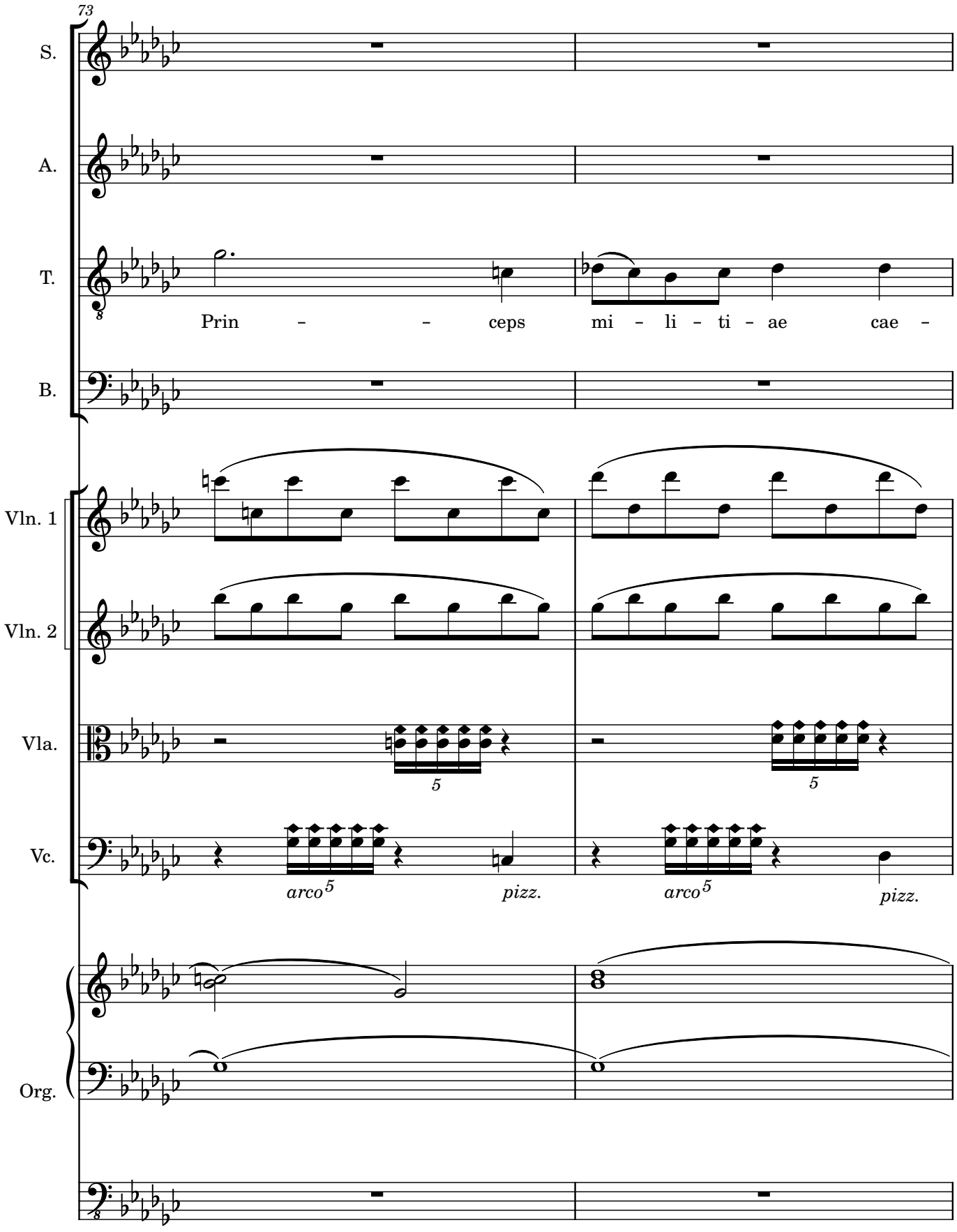
73
S.
A.
T.
Prin - - ceps mi - li - ti - ae cae -
B.
Vln. 1
Vln. 2
Vla.
5
5
Vc.
arco 5
pizz.
arco 5
pizz.
Org.

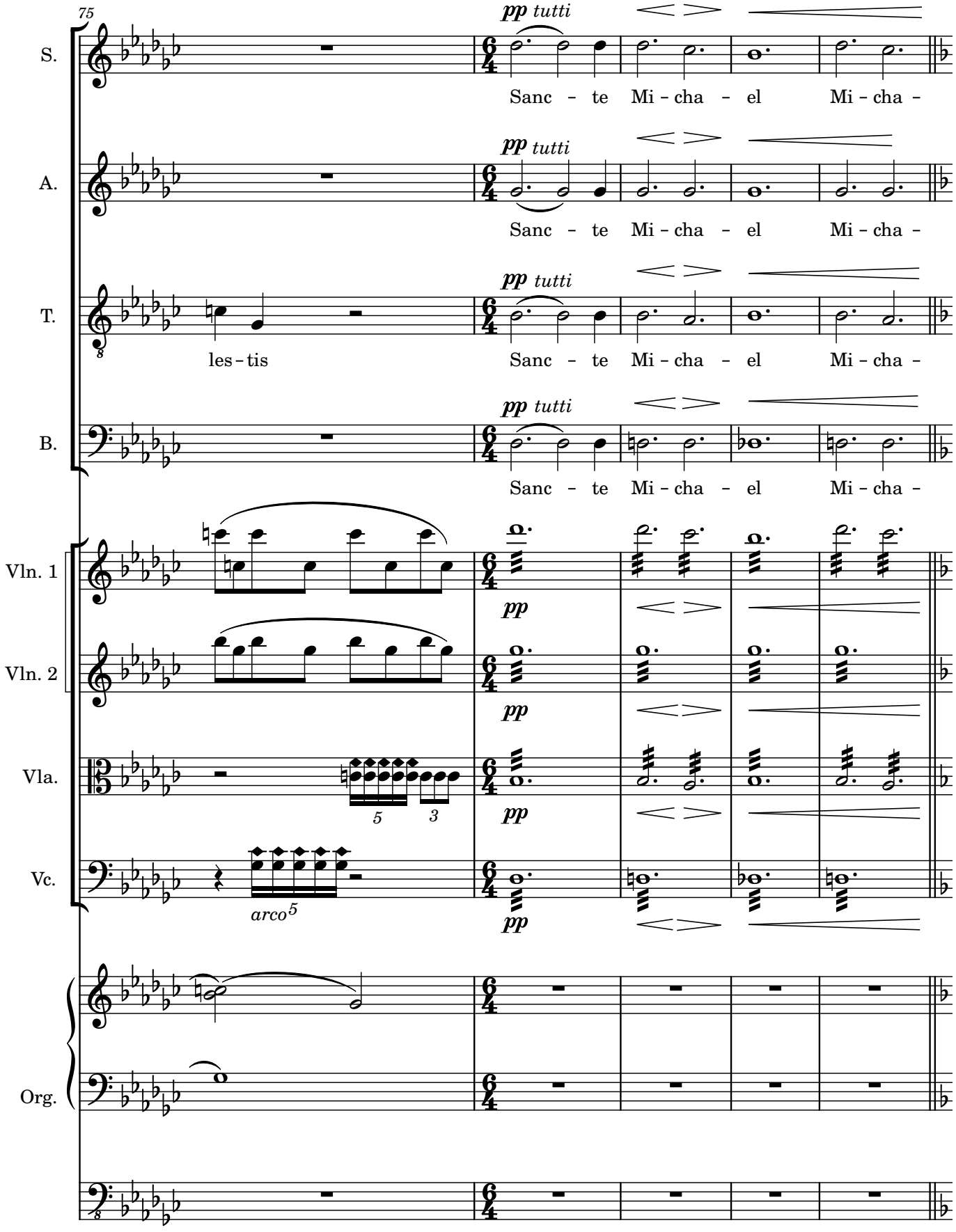
75
S.
A.
T.
B.
Vln. 1
Vln. 2
Vla.
Vc.
Org.
pp tutti
Sanc - te Mi - cha - el Mi - cha -
les - tis
pp
arco
5
3

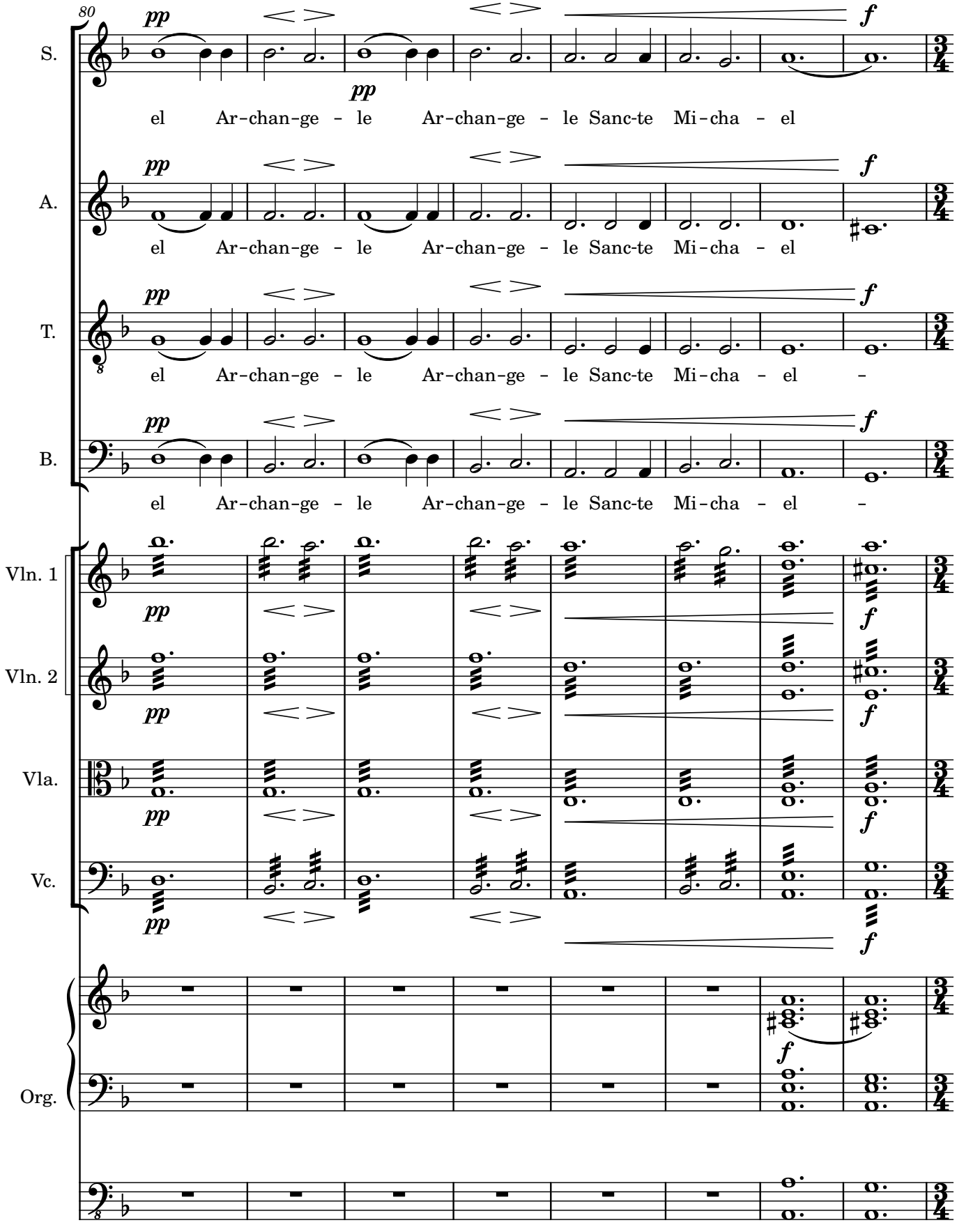
80
S.
el Ar-chan-ge - le Ar-chan-ge - le Sanc-te Mi-cha - el
A.
el Ar-chan-ge - le Ar-chan-ge - le Sanc-te Mi-cha - el
T.
el Ar-chan-ge - le Ar-chan-ge - le Sanc-te Mi-cha - el -
B.
el Ar-chan-ge - le Ar-chan-ge - le Sanc-te Mi-cha - el -
Vln. 1
Vln. 2
Vla.
Vc.
Org.
pp
f

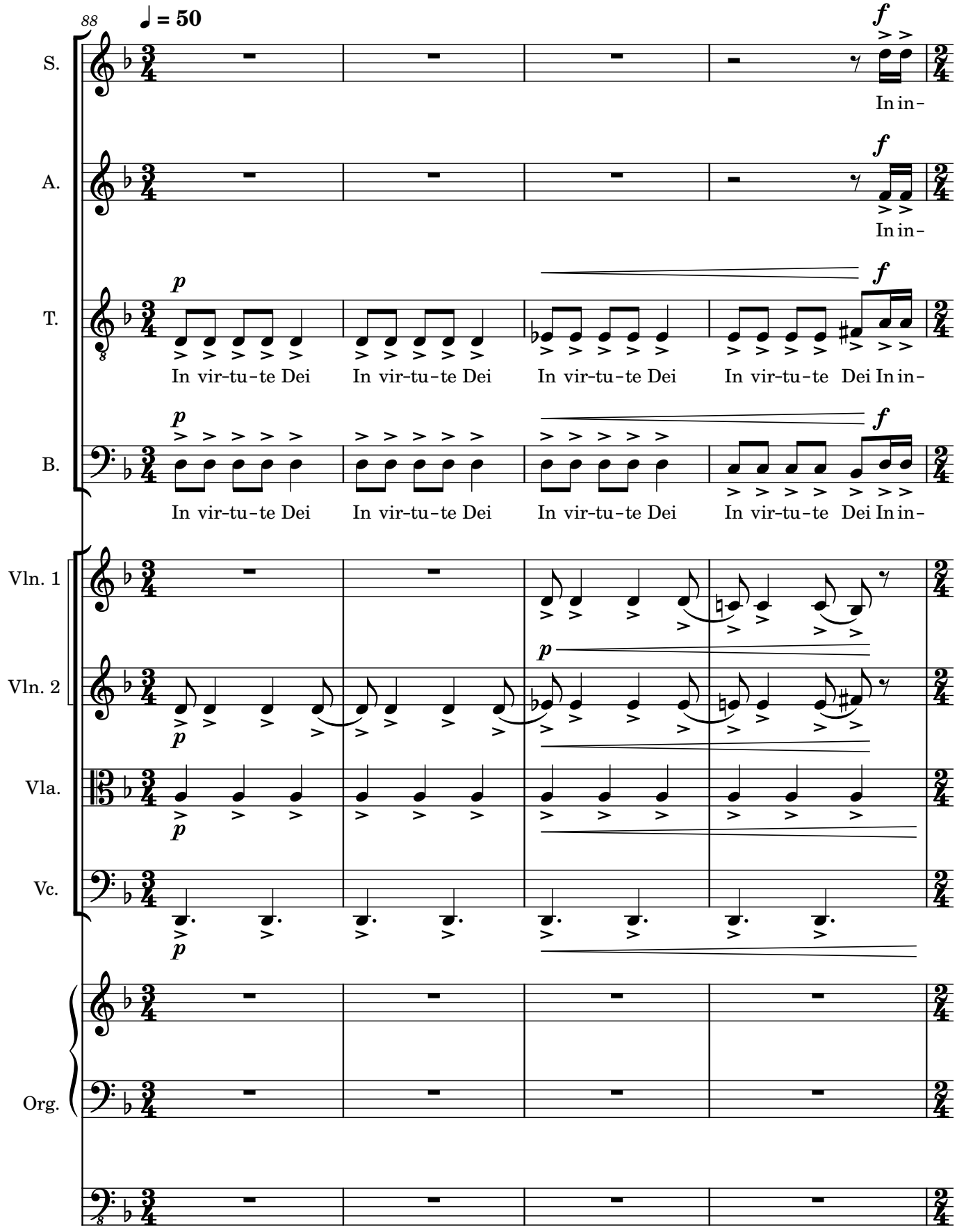
88
♩ = 50
S.
A.
T.
B.
Vln. 1
Vln. 2
Vla.
Vc.
Org.
In in-
In vir-tu-te Dei
In vir-tu-te Dei
In vir-tu-te Dei
In vir-tu-te Dei In in-

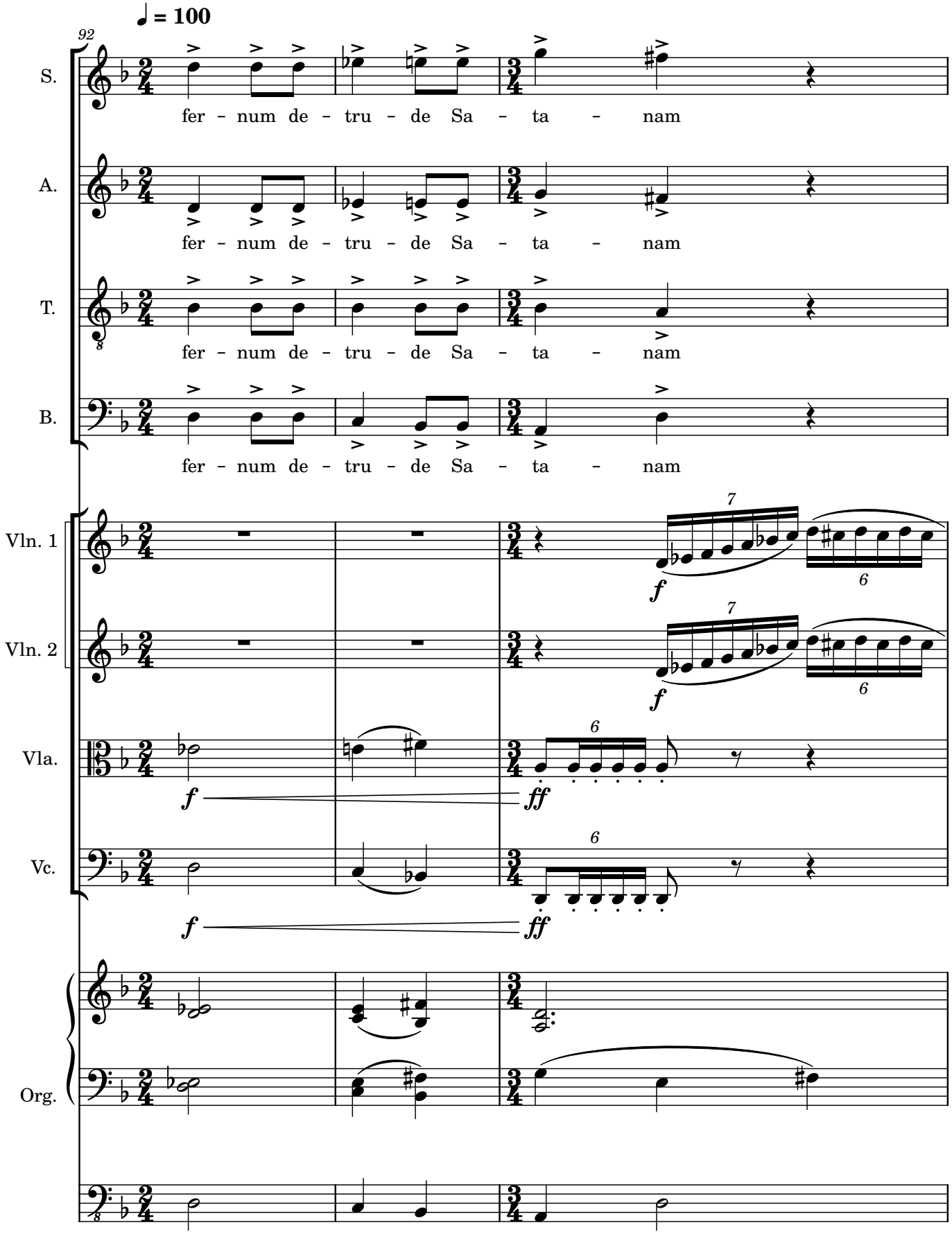
♩ = 100
92
S.
fer - num de - tru - de Sa - ta - nam
A.
fer - num de - tru - de Sa - ta - nam
T.
fer - num de - tru - de Sa - ta - nam
B.
fer - num de - tru - de Sa - ta - nam
Vln. 1
Vln. 2
Vla.
Vc.
Org.
f
ff
7
6

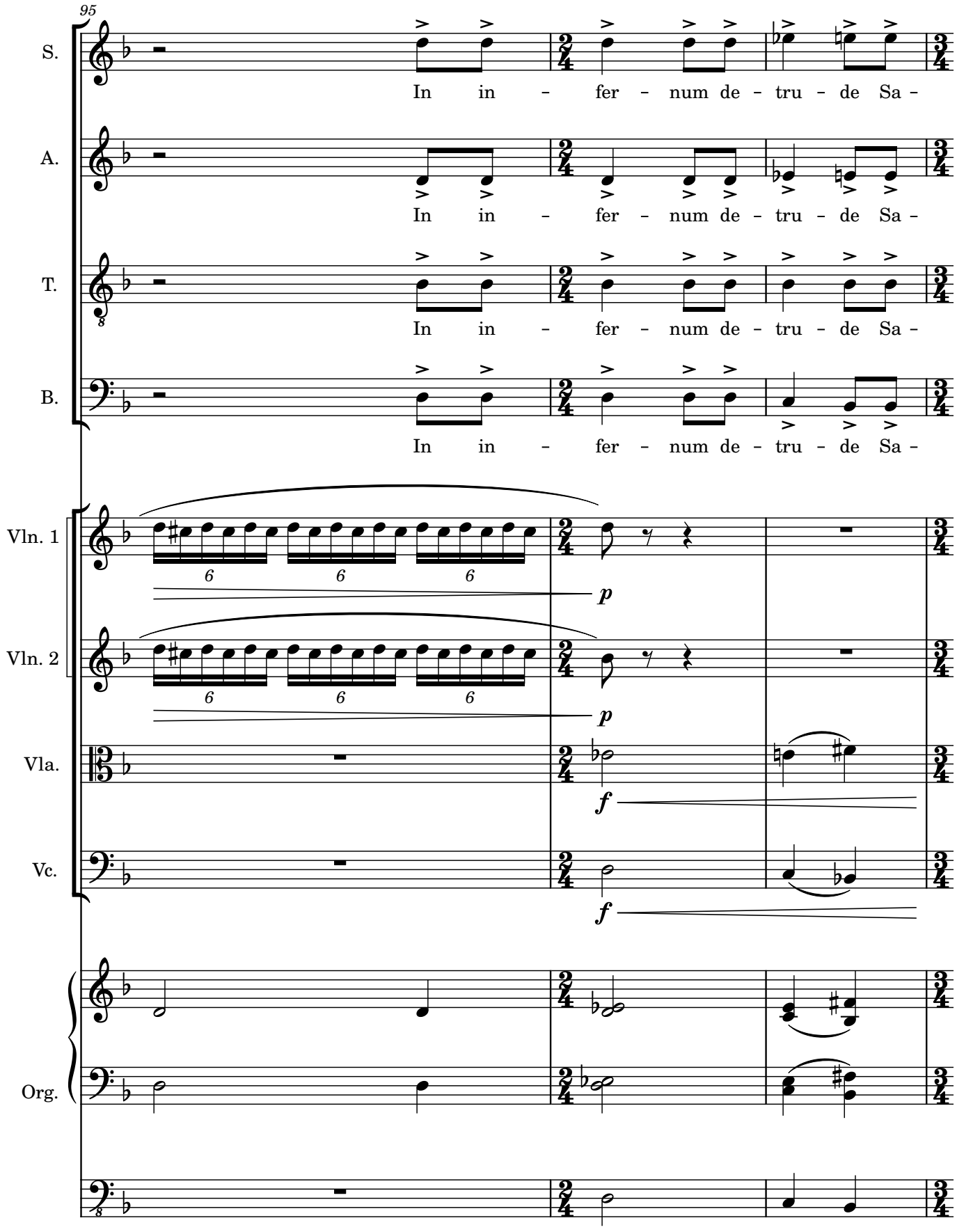
95
S.
In in - fer - num de - tru - de Sa -
A.
In in - fer - num de - tru - de Sa -
T.
In in - fer - num de - tru - de Sa -
B.
In in - fer - num de - tru - de Sa -
Vln. 1
Vln. 2
Vla.
Vc.
Org.
p
f

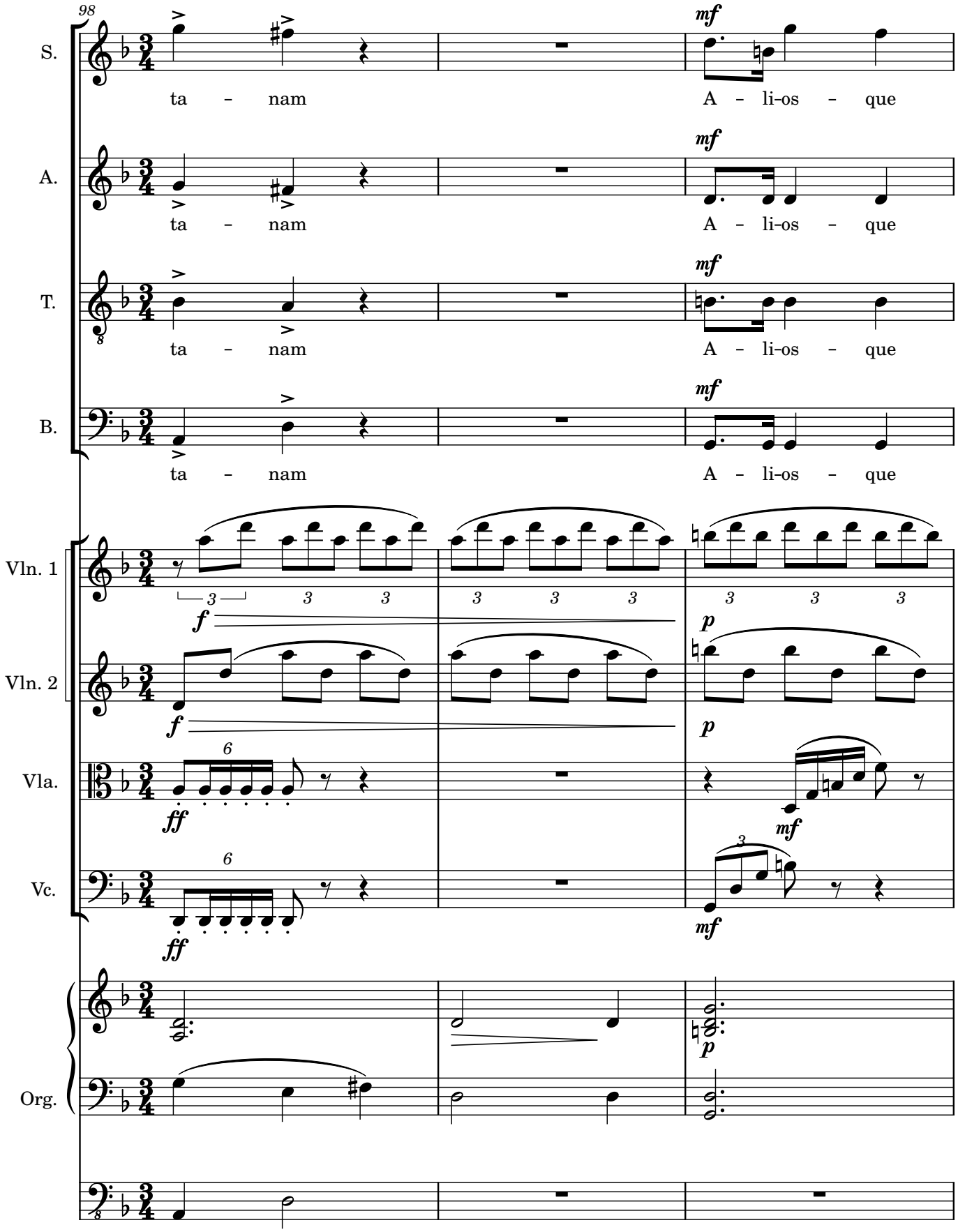
98
S.
ta - nam
mf
A - li-os - que
A.
ta - nam
mf
A - li-os - que
T.
ta - nam
mf
A - li-os - que
B.
ta - nam
mf
A - li-os - que
Vln. 1
f
p
Vln. 2
f
p
Vla.
ff
mf
Vc.
ff
mf
Org.
p

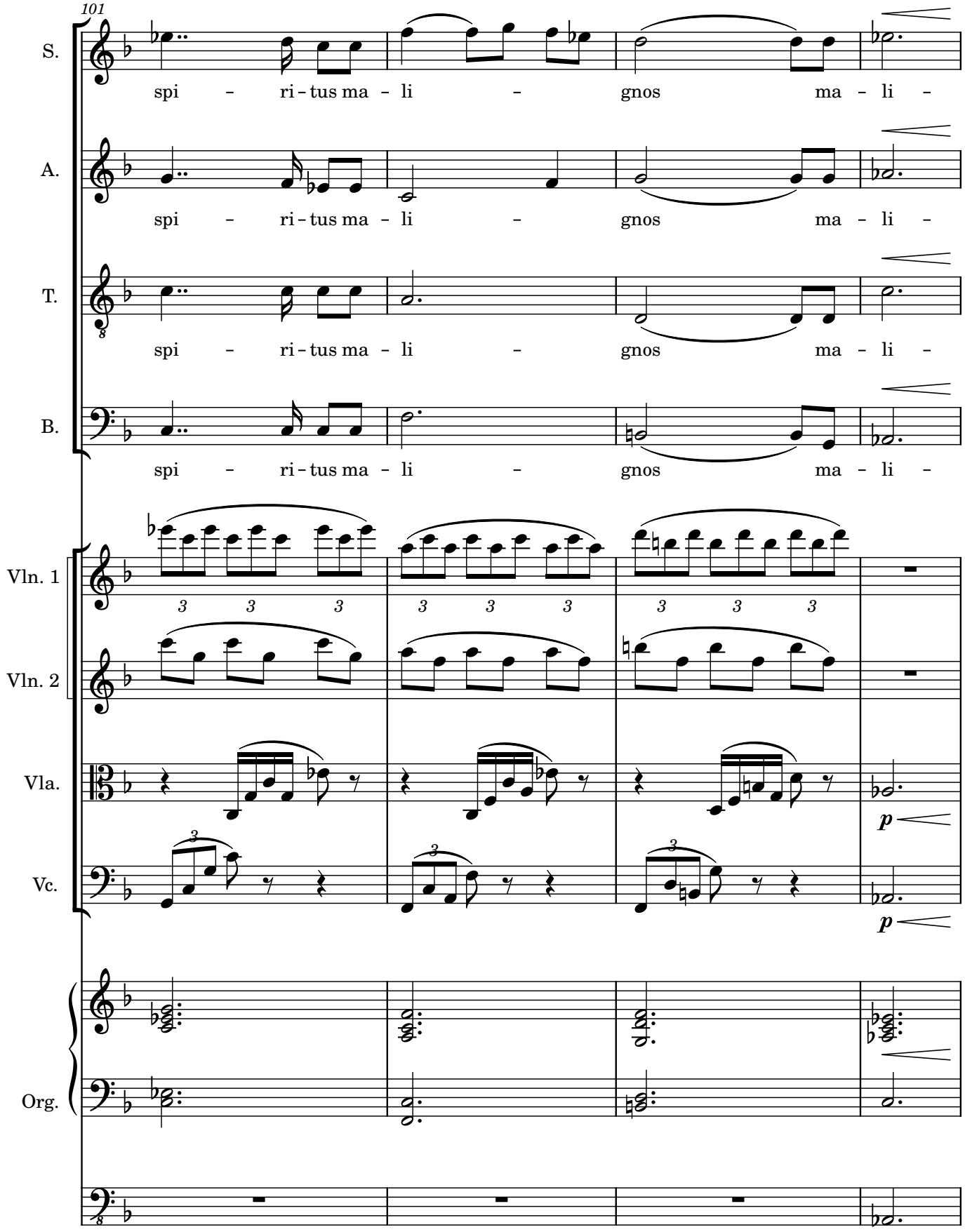
101
S.
spi - ri - tus ma - li - gnos ma - li -
A.
spi - ri - tus ma - li - gnos ma - li -
T.
spi - ri - tus ma - li - gnos ma - li -
B.
spi - ri - tus ma - li - gnos ma - li -
Vln. 1
Vln. 2
Vla.
Vc.
p
p
Org.

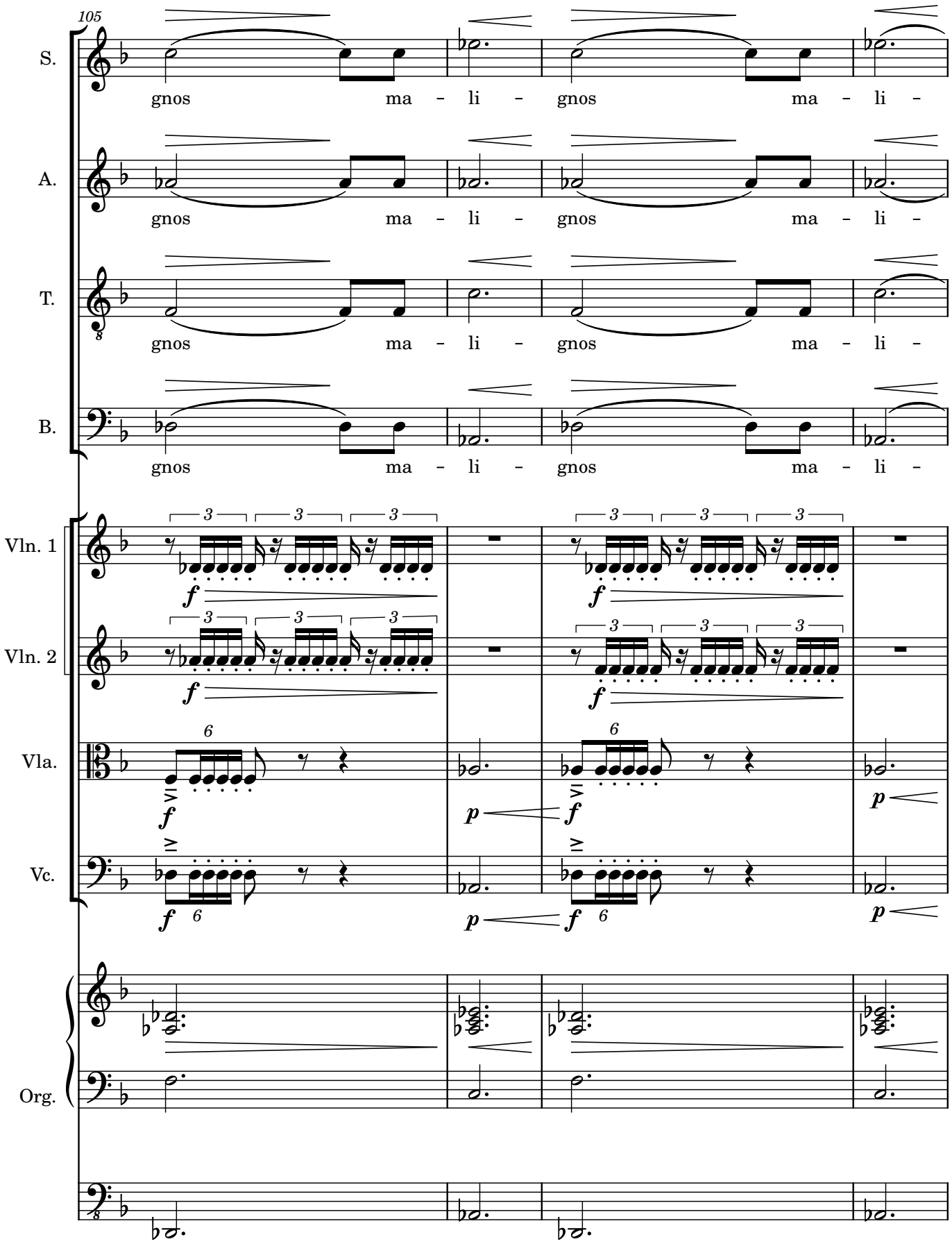
105
S.
gnos ma - li - gnos ma - li -
A.
gnos ma - li - gnos ma - li -
T.
gnos ma - li - gnos ma - li -
B.
gnos ma - li - gnos ma - li -
Vln. 1
Vln. 2
Vla.
Vc.
Org.

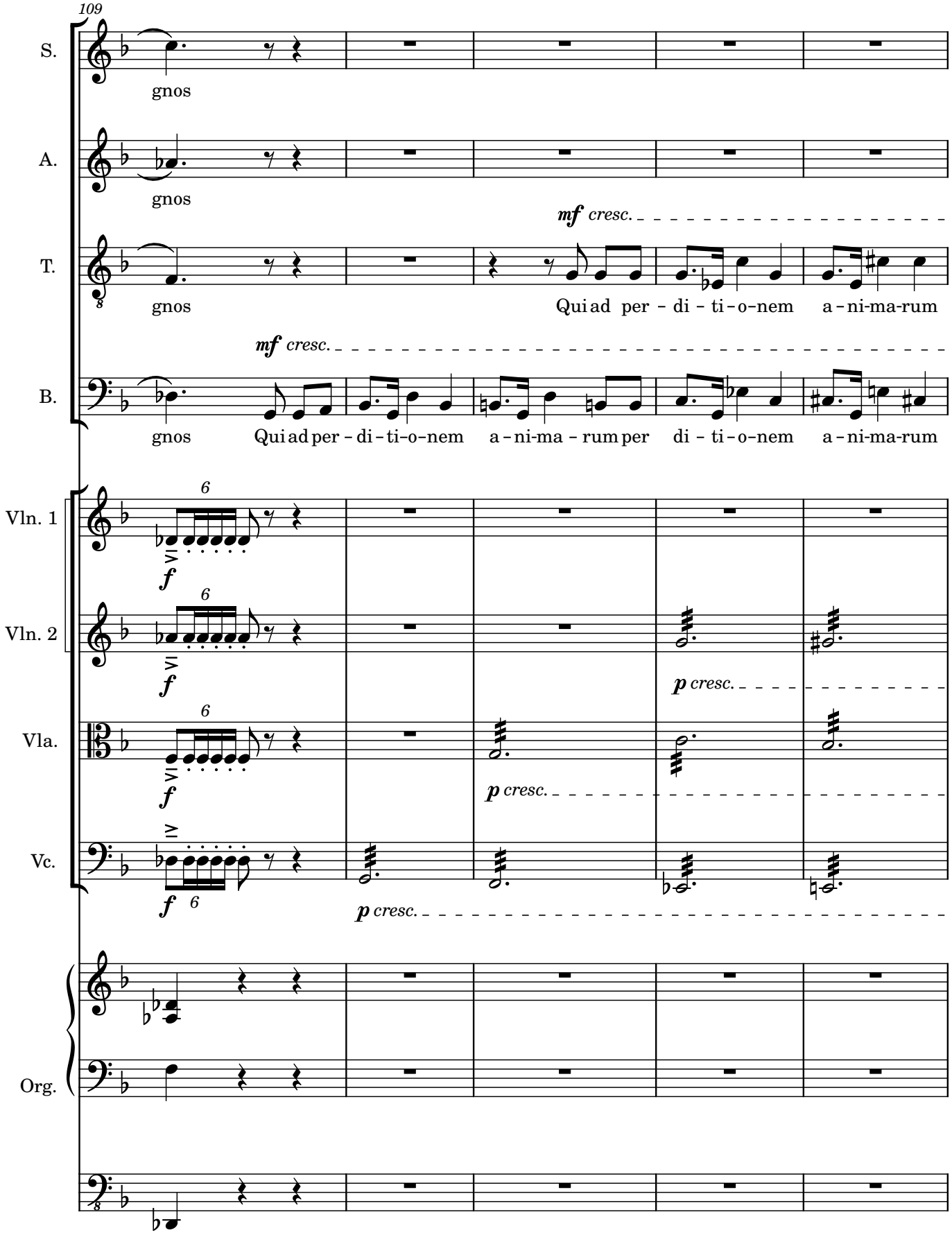
109
S.
gnos
A.
gnos
T.
gnos
mf cresc.
Qui ad per - di - ti - o - nem a - ni - ma - rum
B.
gnos
mf cresc.
Qui ad per - di - ti - o - nem a - ni - ma - rum per di - ti - o - nem a - ni - ma - rum
Vln. 1
Vln. 2
Vla.
Vc.
f
p cresc.
Org.

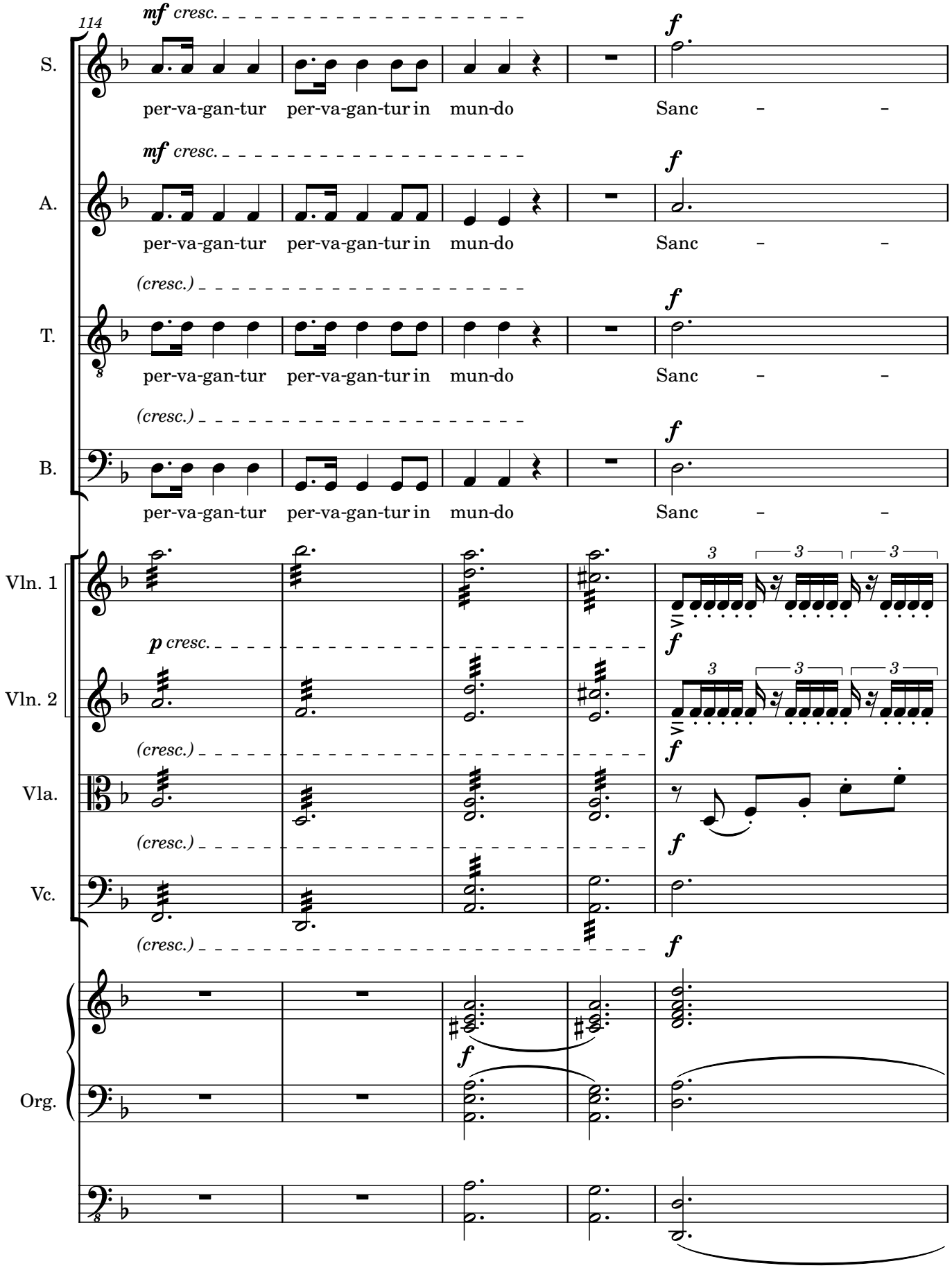
114
S.
mf cresc.
per-va-gan-tur per-va-gan-tur in mun-do
f
Sanc – –
A.
mf cresc.
per-va-gan-tur per-va-gan-tur in mun-do
f
Sanc – –
T.
(cresc.)
per-va-gan-tur per-va-gan-tur in mun-do
f
Sanc – –
B.
(cresc.)
per-va-gan-tur per-va-gan-tur in mun-do
f
Sanc – –
Vln. 1
p cresc.
3
3
3
f
Vln. 2
(cresc.)
3
3
3
f
Vla.
(cresc.)
f
Vc.
(cresc.)
f
Org.
f

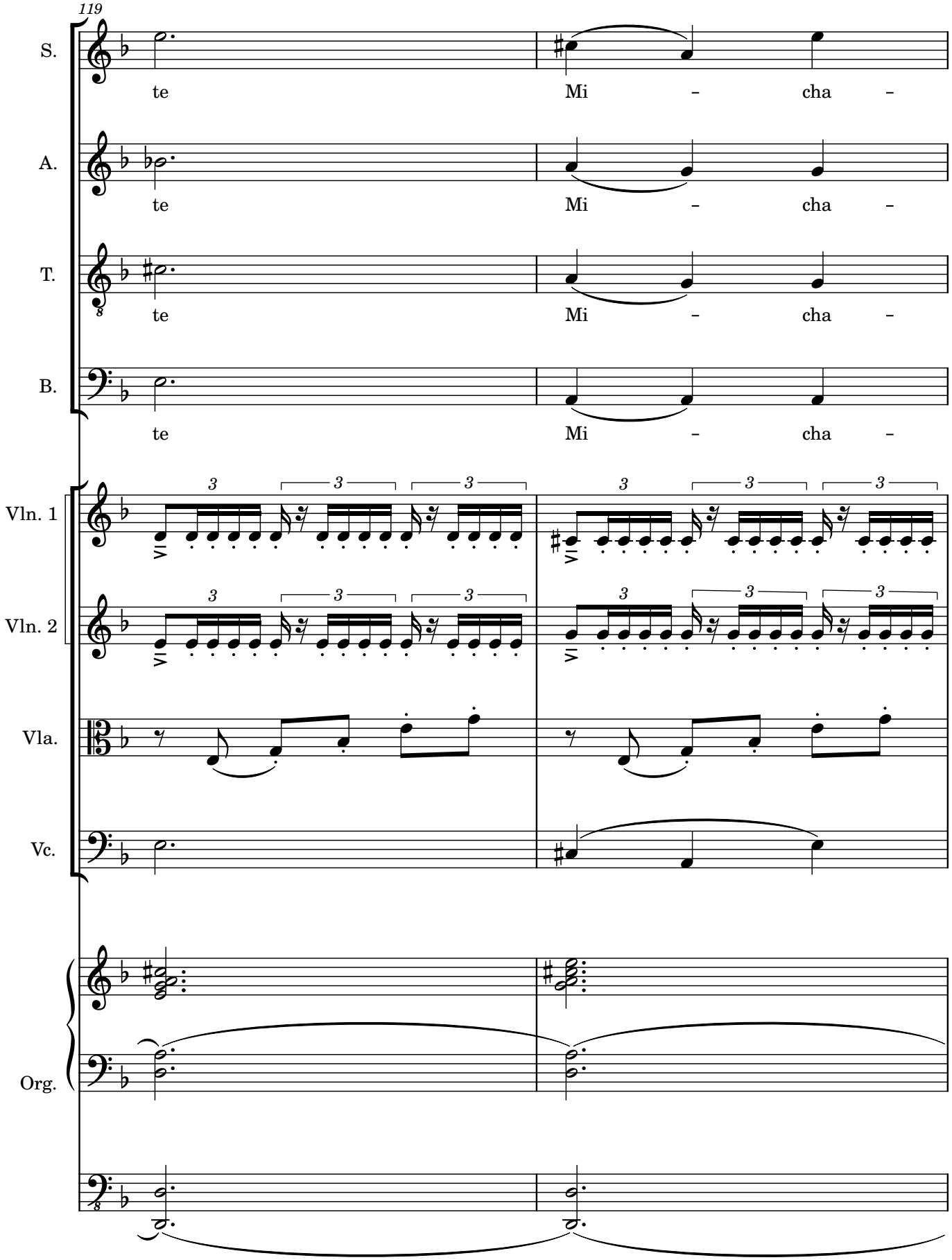
119
S.
te
Mi – cha –
A.
te
Mi – cha –
T.
te
Mi – cha –
B.
te
Mi – cha –
Vln. 1
Vln. 2
Vla.
Vc.
Org.

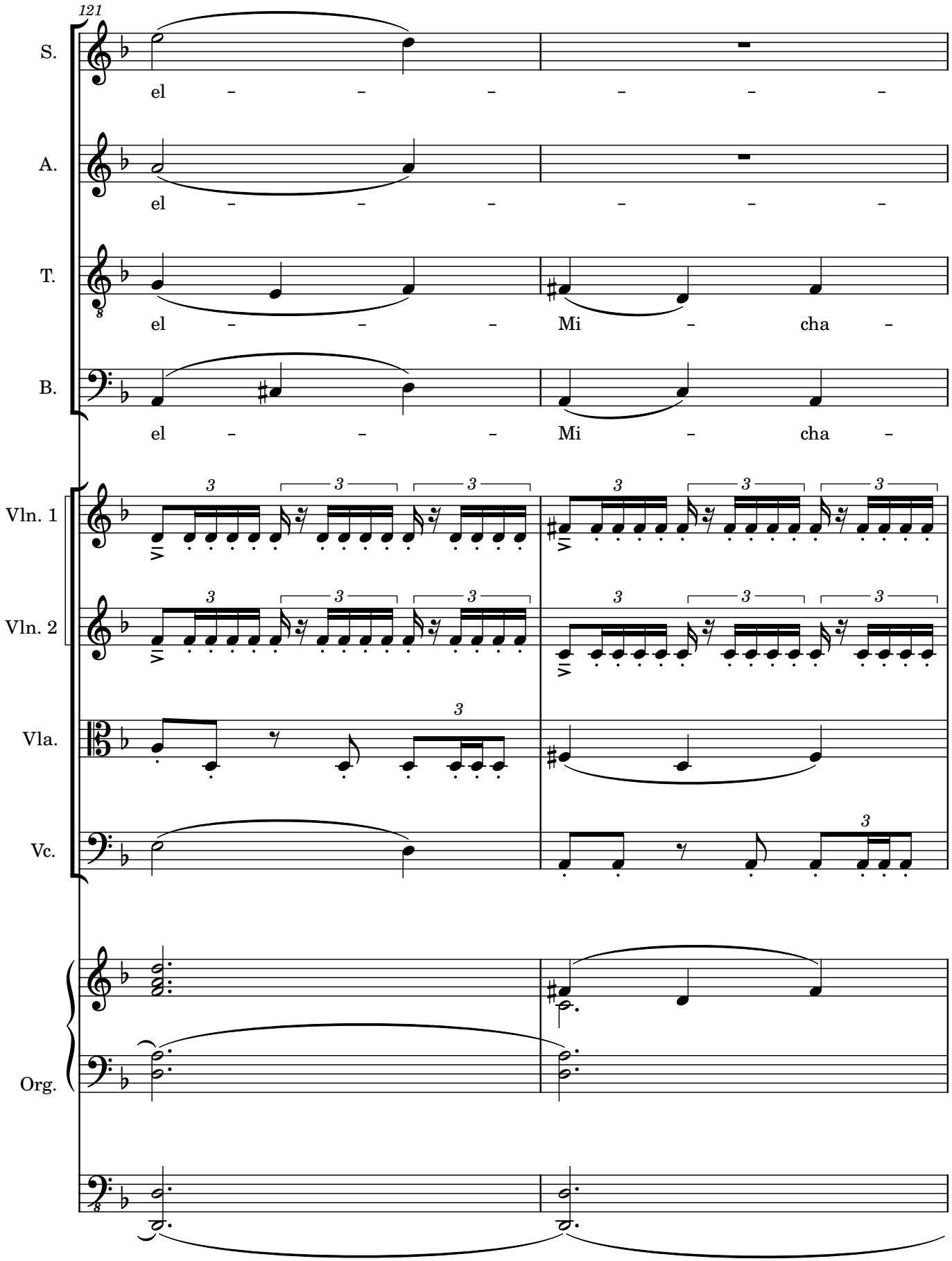
121
S.
el – – – – – –
A.
el – – – – – –
T.
el – – – Mi – cha –
B.
el – – – Mi – cha –
Vln. 1
Vln. 2
Vla.
Vc.
Org.

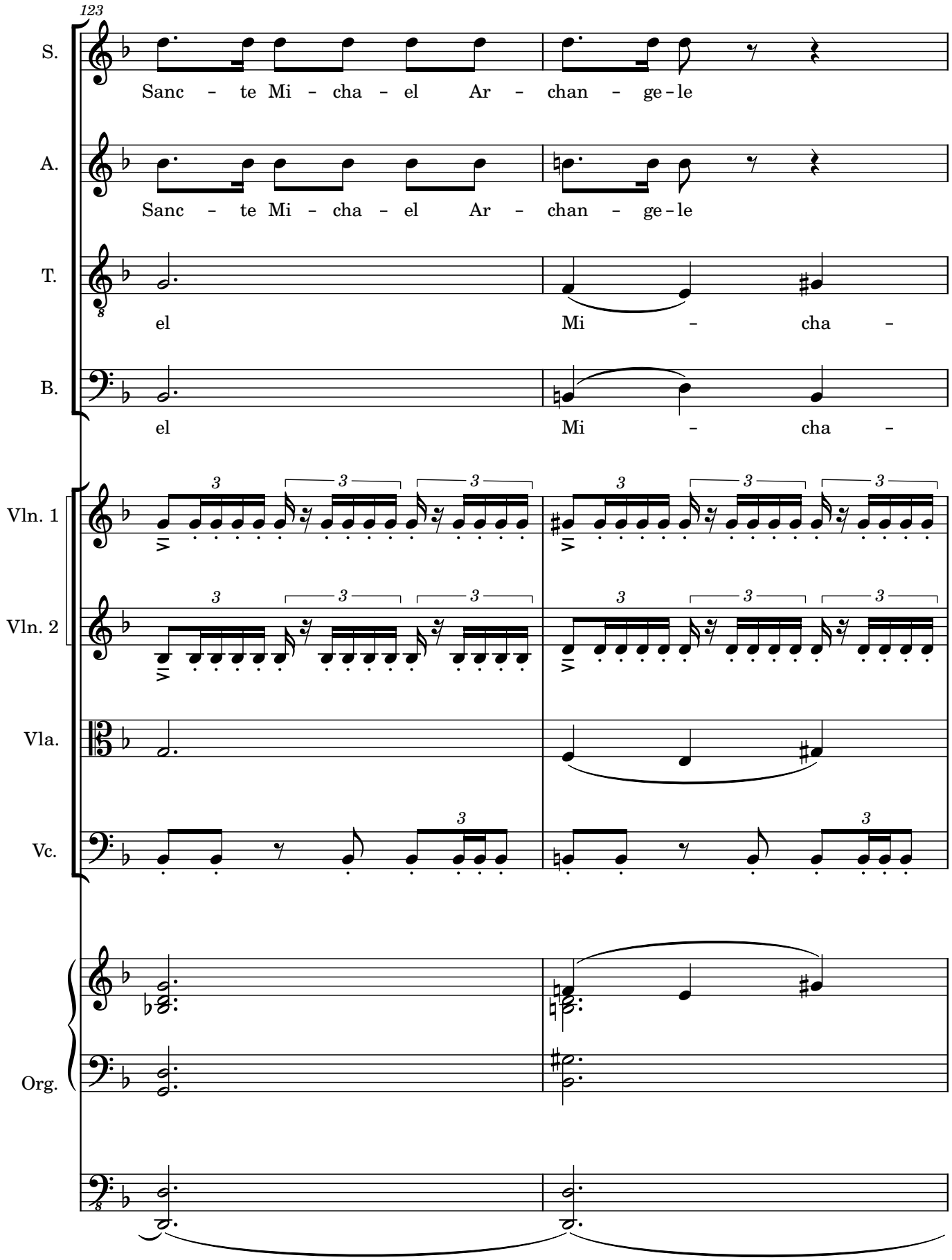
123
S.
Sanc - te Mi - cha - el Ar - chan - ge - le
A.
Sanc - te Mi - cha - el Ar - chan - ge - le
T.
el Mi - cha -
B.
el Mi - cha -
Vln. 1
Vln. 2
Vla.
Vc.
Org.

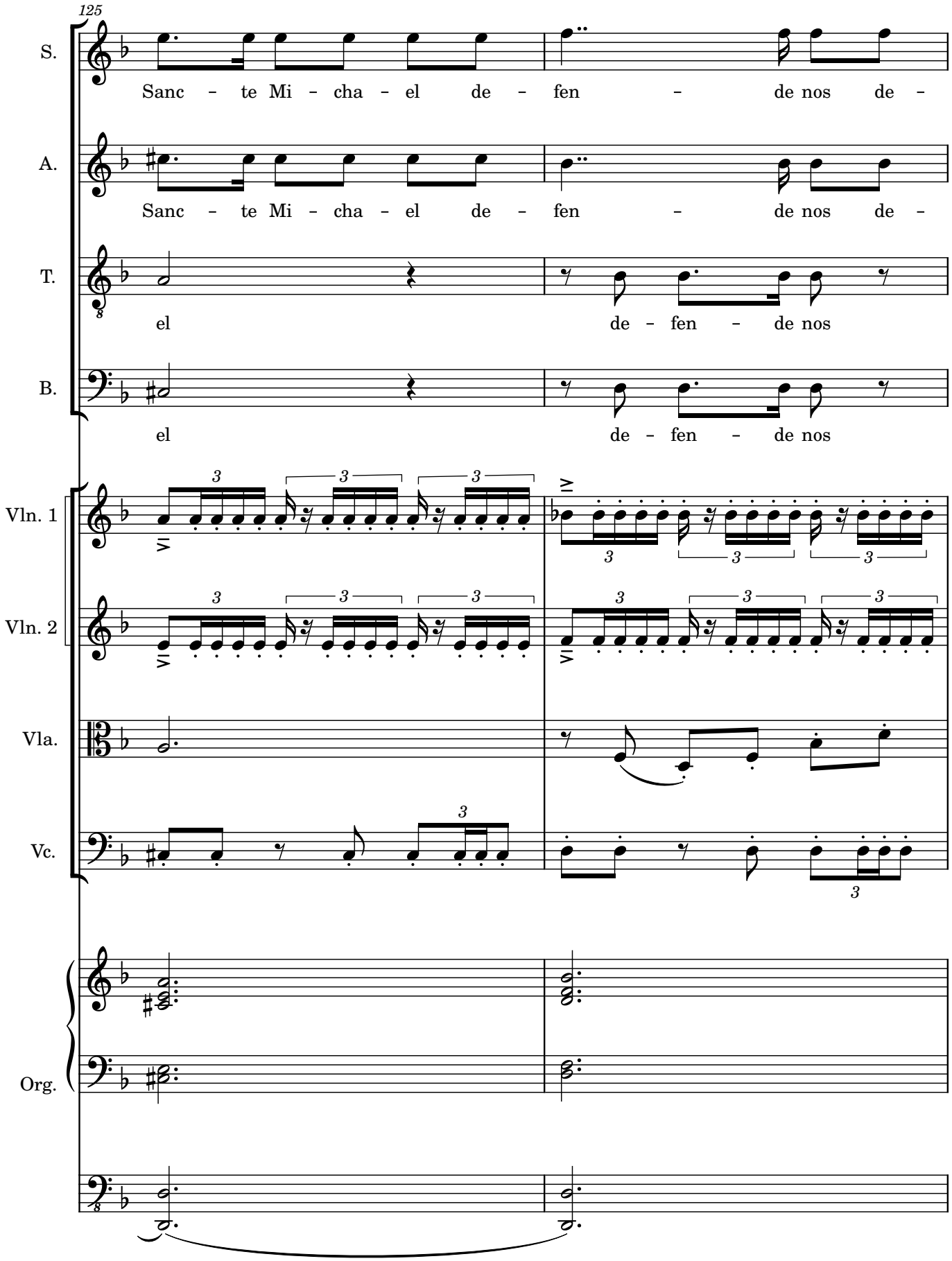
125
S.
Sanc - te Mi - cha - el de - fen - de nos de -
A.
Sanc - te Mi - cha - el de - fen - de nos de -
T.
el de - fen - de nos
B.
el de - fen - de nos
Vln. 1
Vln. 2
Vla.
Vc.
Org.

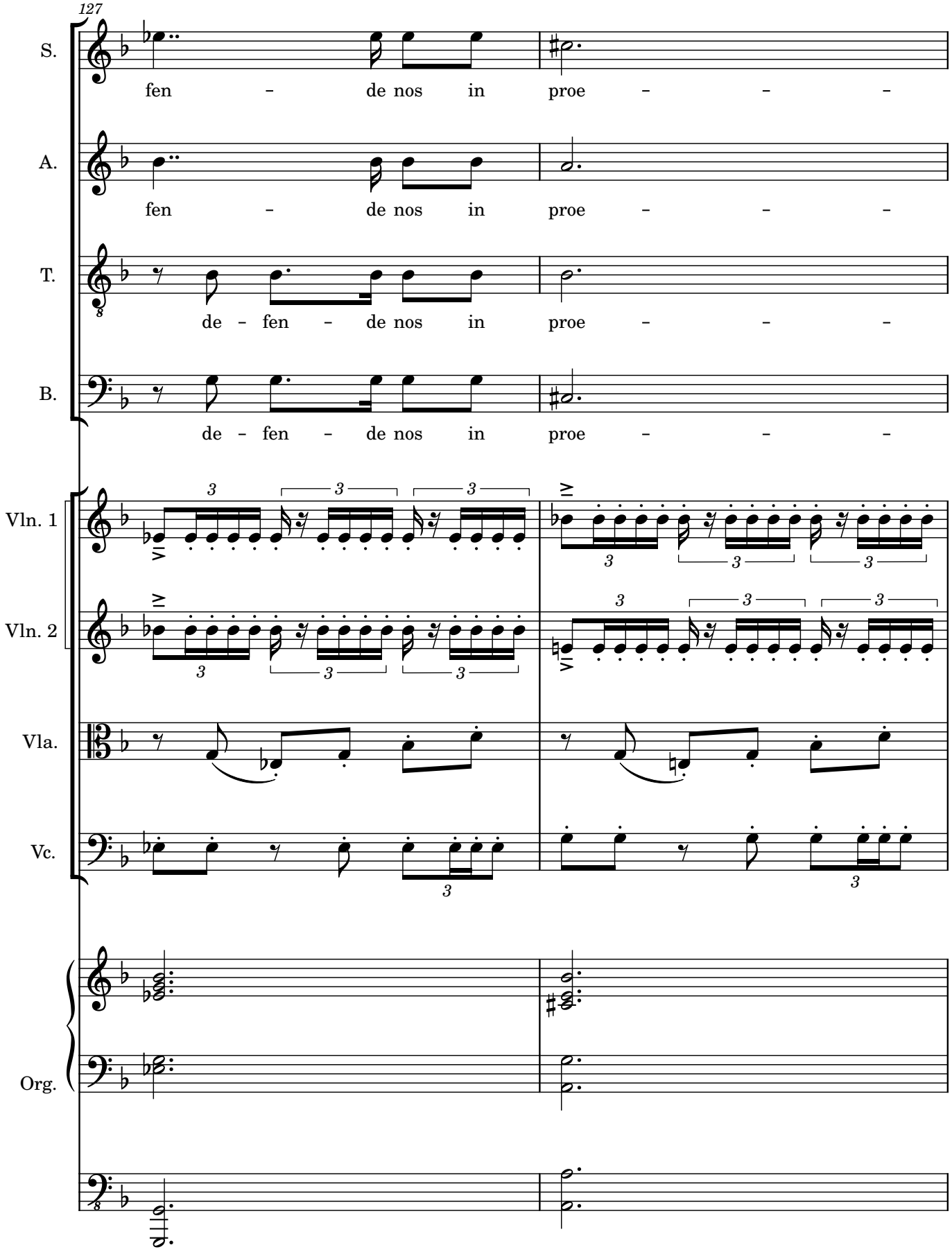
127
S.
fen – de nos in proe – – –
A.
fen – de nos in proe – – –
T.
de – fen – de nos in proe – – –
B.
de – fen – de nos in proe – – –
Vln. 1
Vln. 2
Vla.
Vc.
Org.

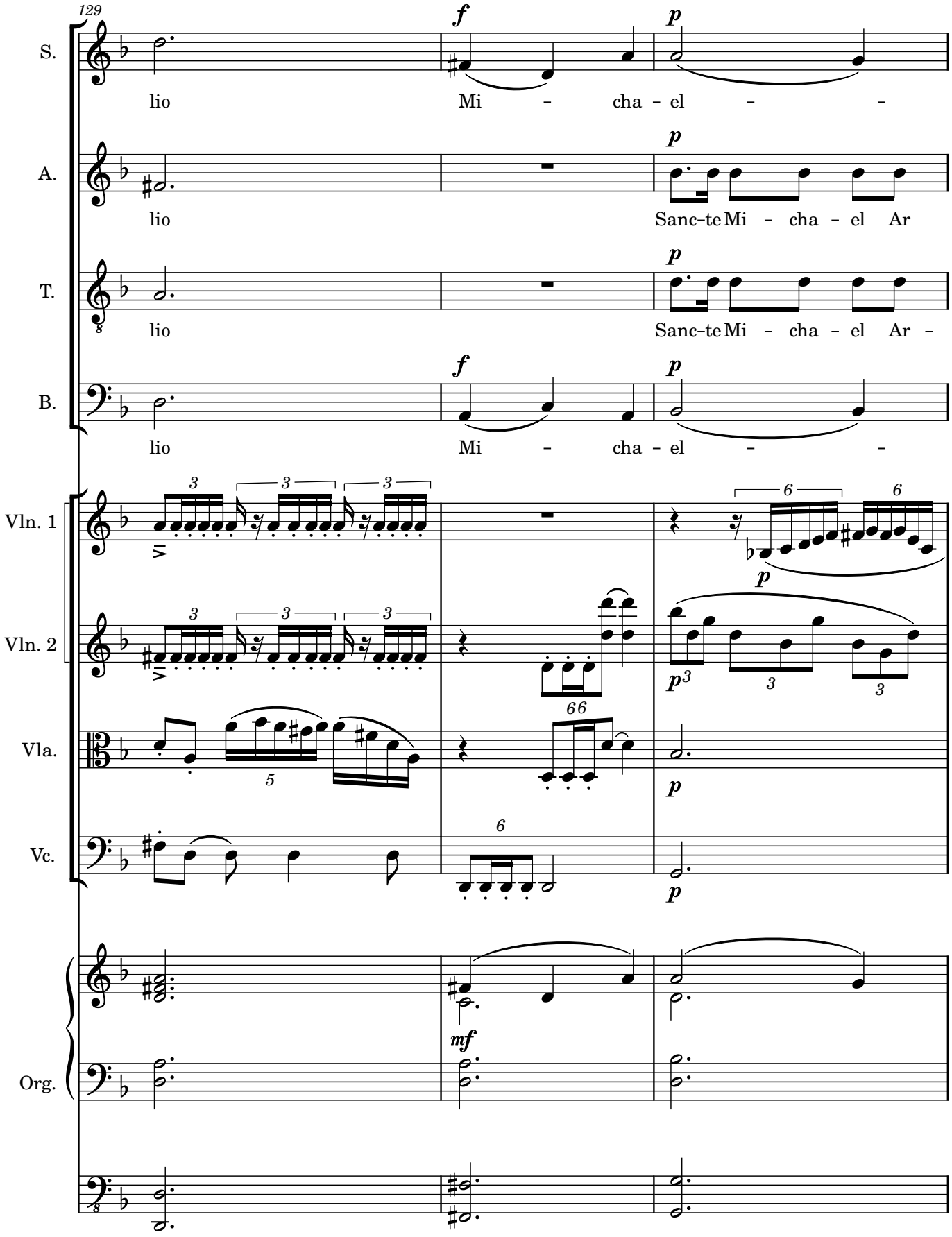
129
S.
lio
Mi – cha – el – –
A.
lio
Sanc-te Mi – cha – el Ar
T.
lio
Sanc-te Mi – cha – el Ar –
B.
lio
Mi – cha – el – –
Vln. 1
Vln. 2
Vla.
Vc.
Org.

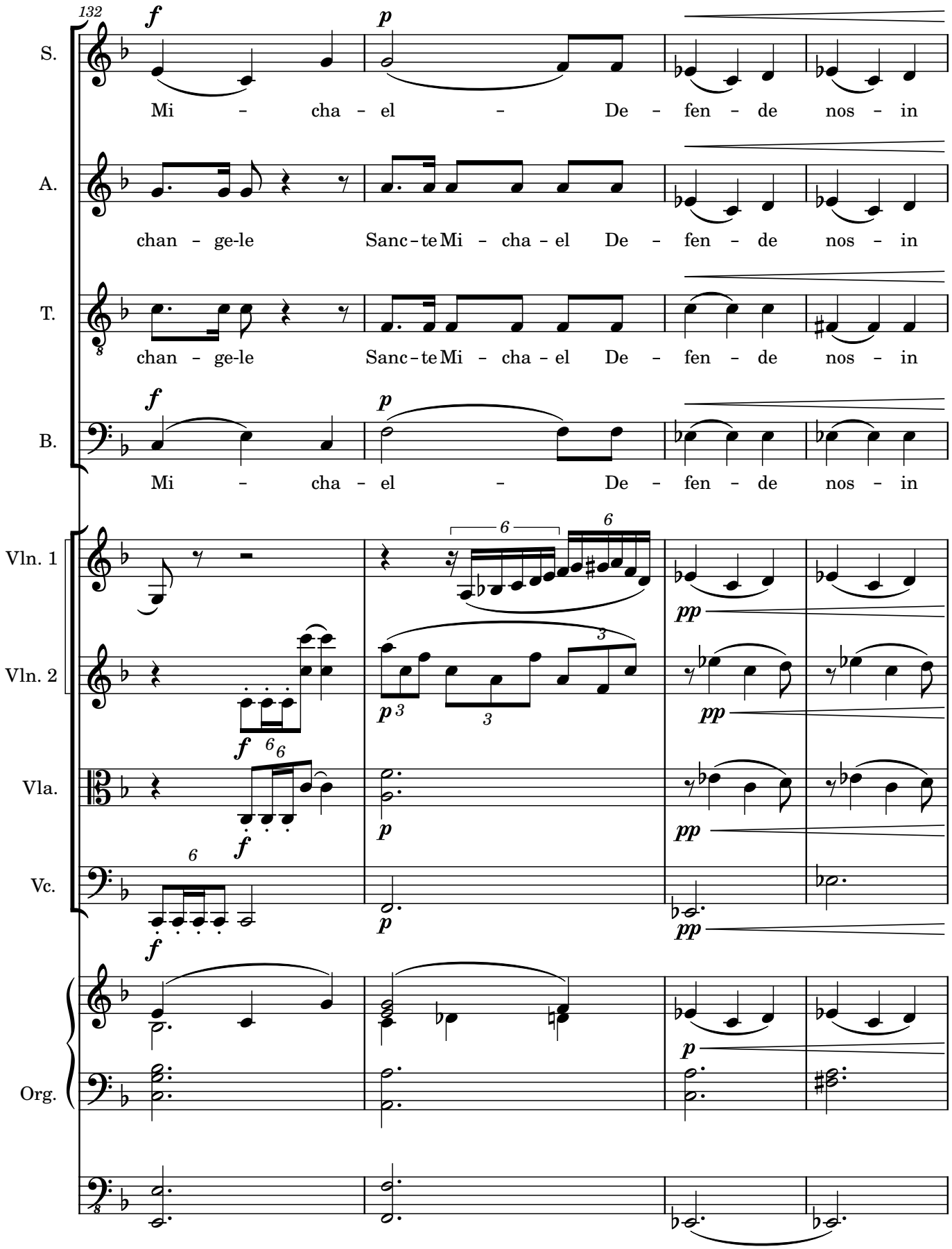
132
S.
A.
T.
B.
Vln. 1
Vln. 2
Vla.
Vc.
Org.
Mi - cha - el - De - fen - de nos - in
chan - ge-le Sanc-te Mi - cha - el De - fen - de nos - in
chan - ge-le Sanc-te Mi - cha - el De - fen - de nos - in
Mi - cha - el - De - fen - de nos - in

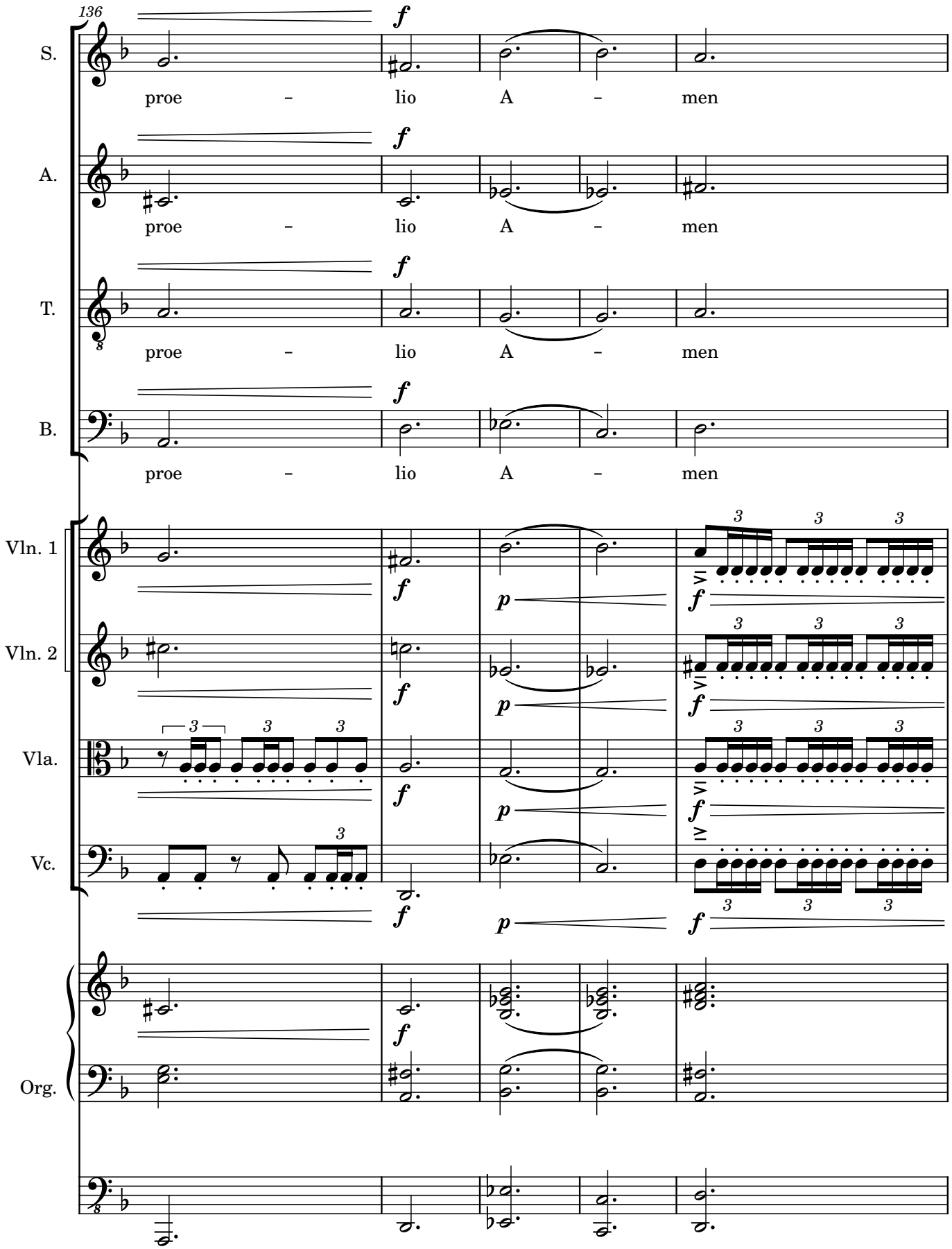
136
S.
A.
T.
B.
proe – lio A – men
Vln. 1
Vln. 2
Vla.
Vc.
Org.
f
p

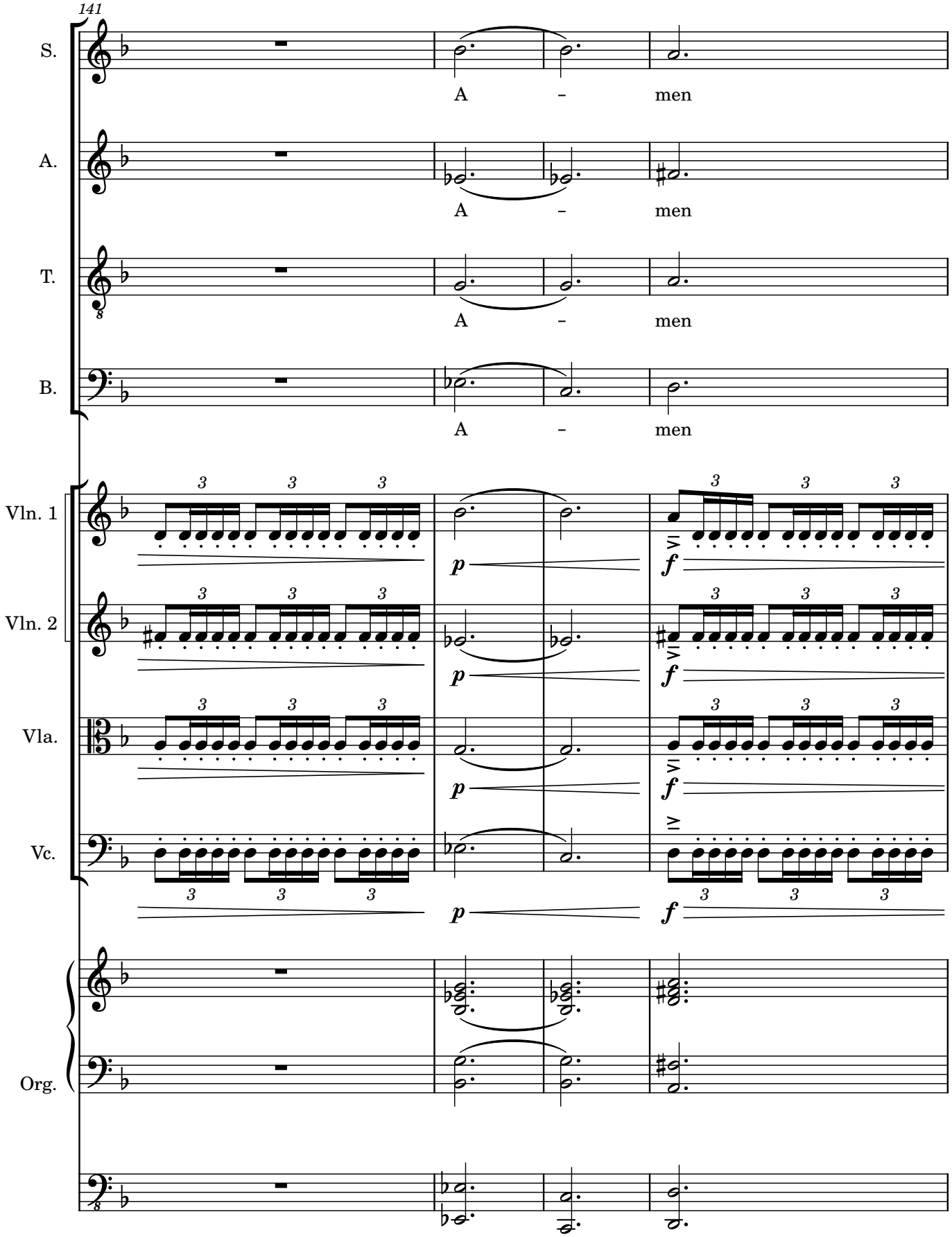
141
S.
A. – men
A. – men
T. – men
B. – men
Vln. 1
Vln. 2
Vla.
Vc.
Org.
p
f

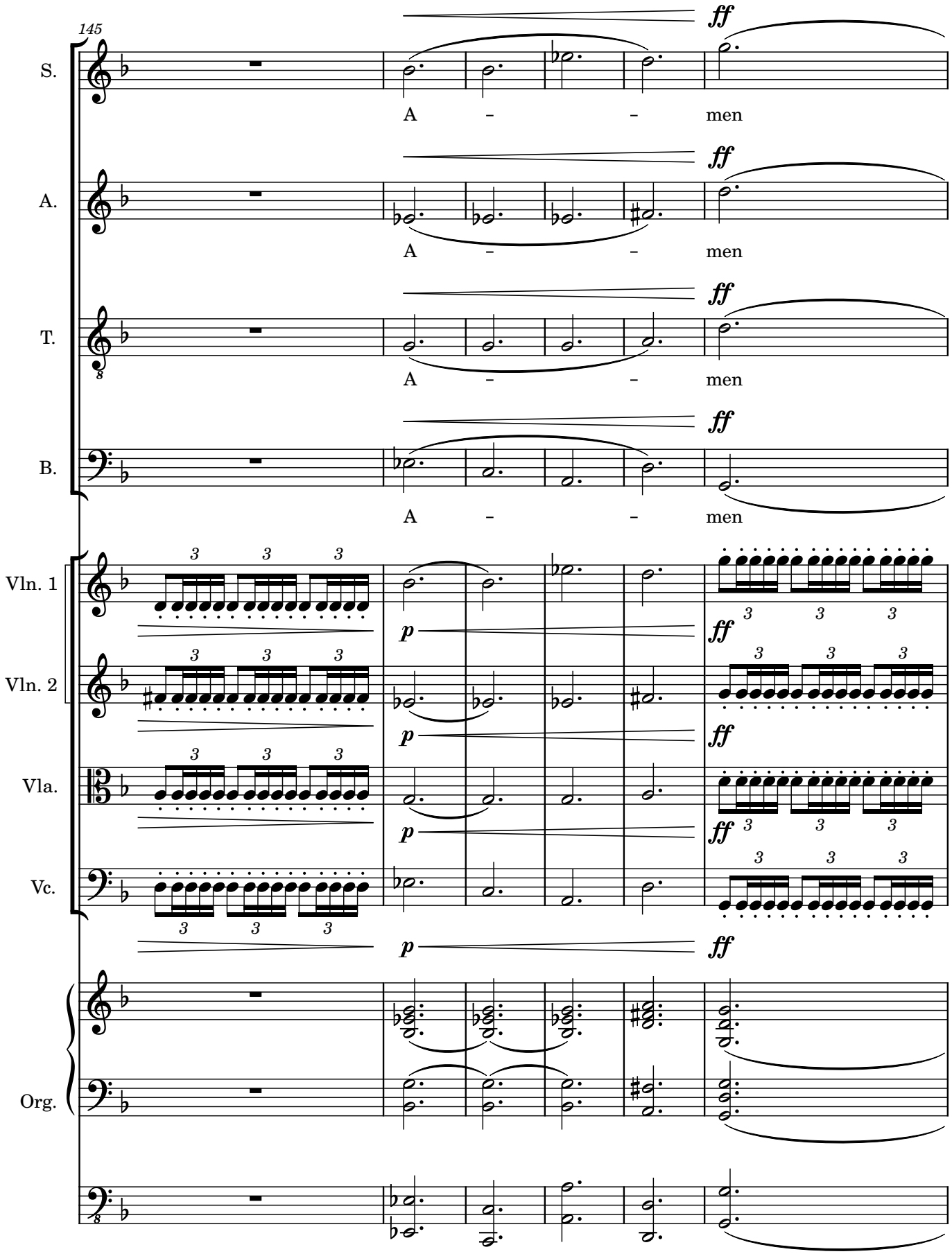
145
S.
A. T. B.
Vln. 1
Vln. 2
Vla.
Vc.
Org.
A – – men
ff
p

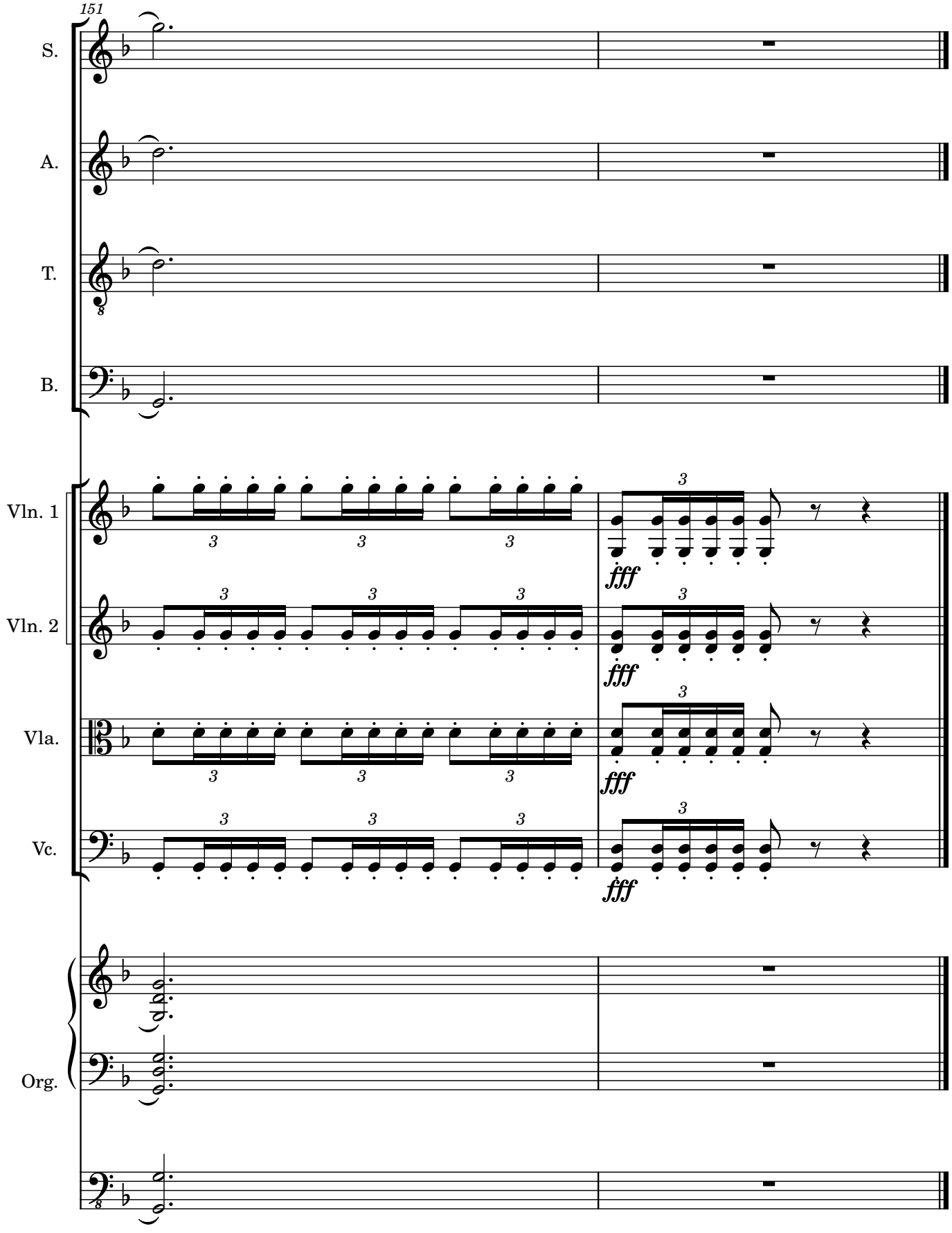
151
S.
A.
T.
B.
Vln. 1
Vln. 2
Vla.
Vc.
Org.
fff

Soprano

# Sancte Michael

## for Choir, String Quartet, & Organ

Pope Leo XIII

Ben Johnson

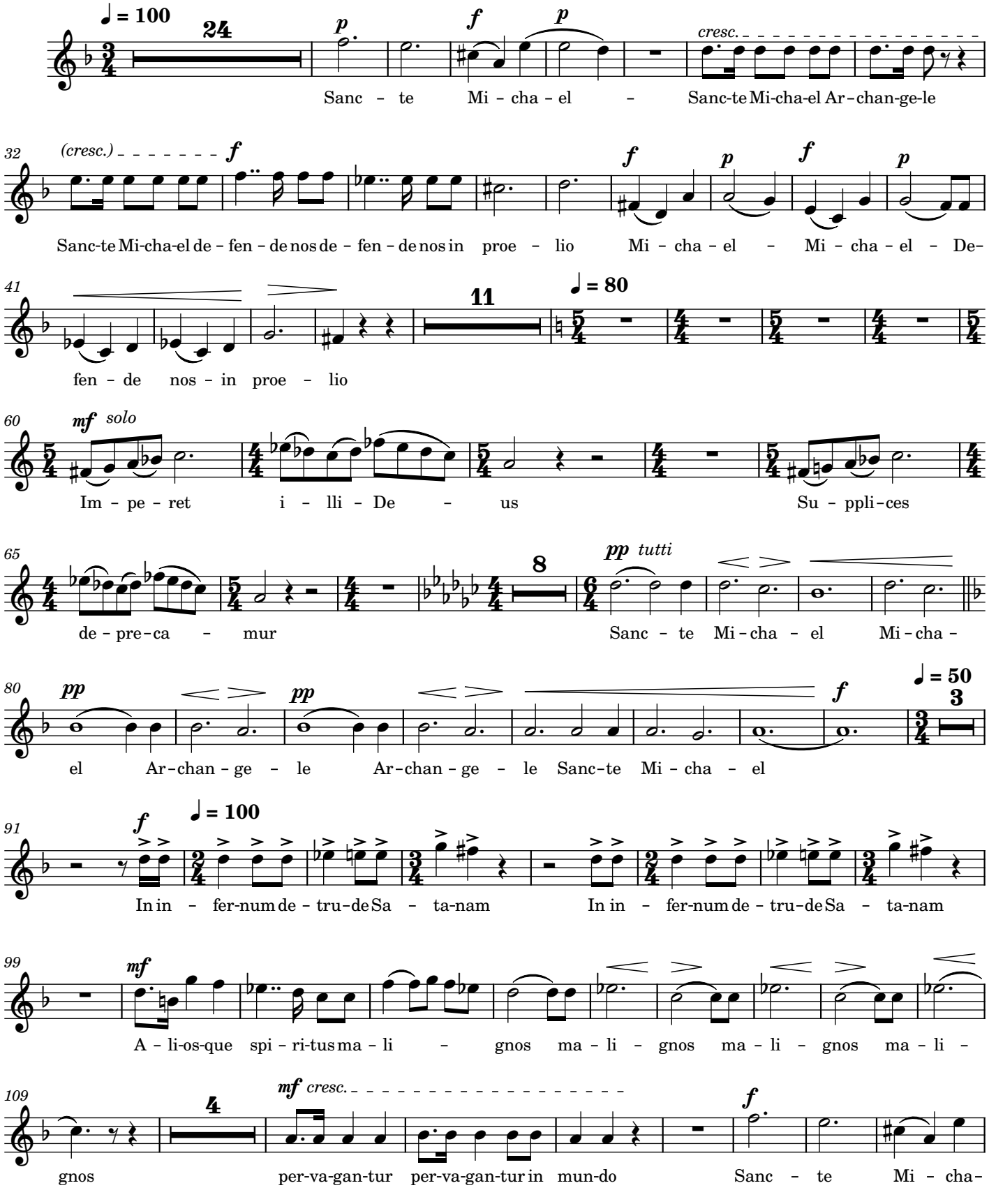

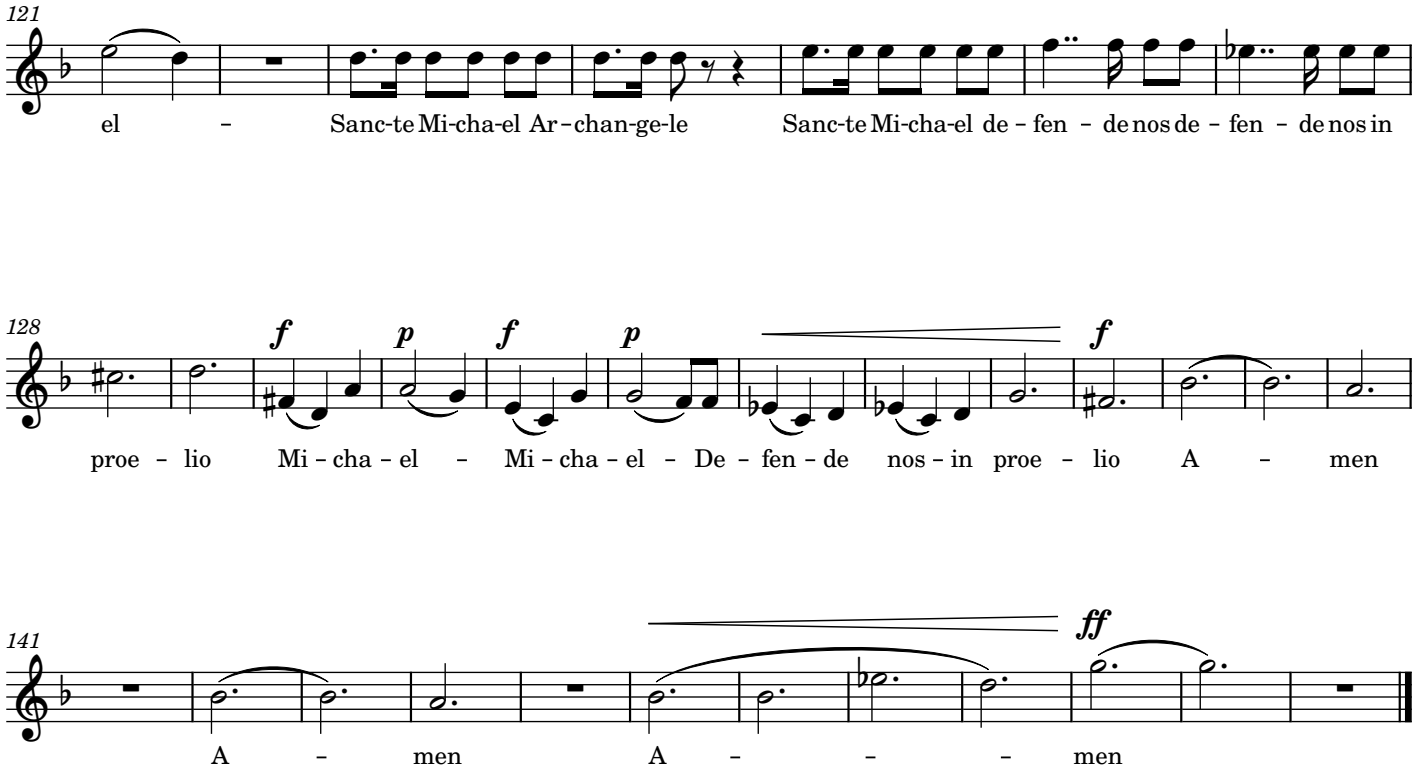
121
el – Sanc-te Mi-cha-el Ar-chan-ge-le Sanc-te Mi-cha-el de-fen-de nos de-fen-de nos in
128
f p f p f
proe-lio Mi-cha-el – Mi-cha-el – De-fen-de nos-in proe-lio A – men
141
ff
A – men A – – – men

Alto

# Sancte Michael

## for Choir, String Quartet, & Organ

Pope Leo XIII

Ben Johnson

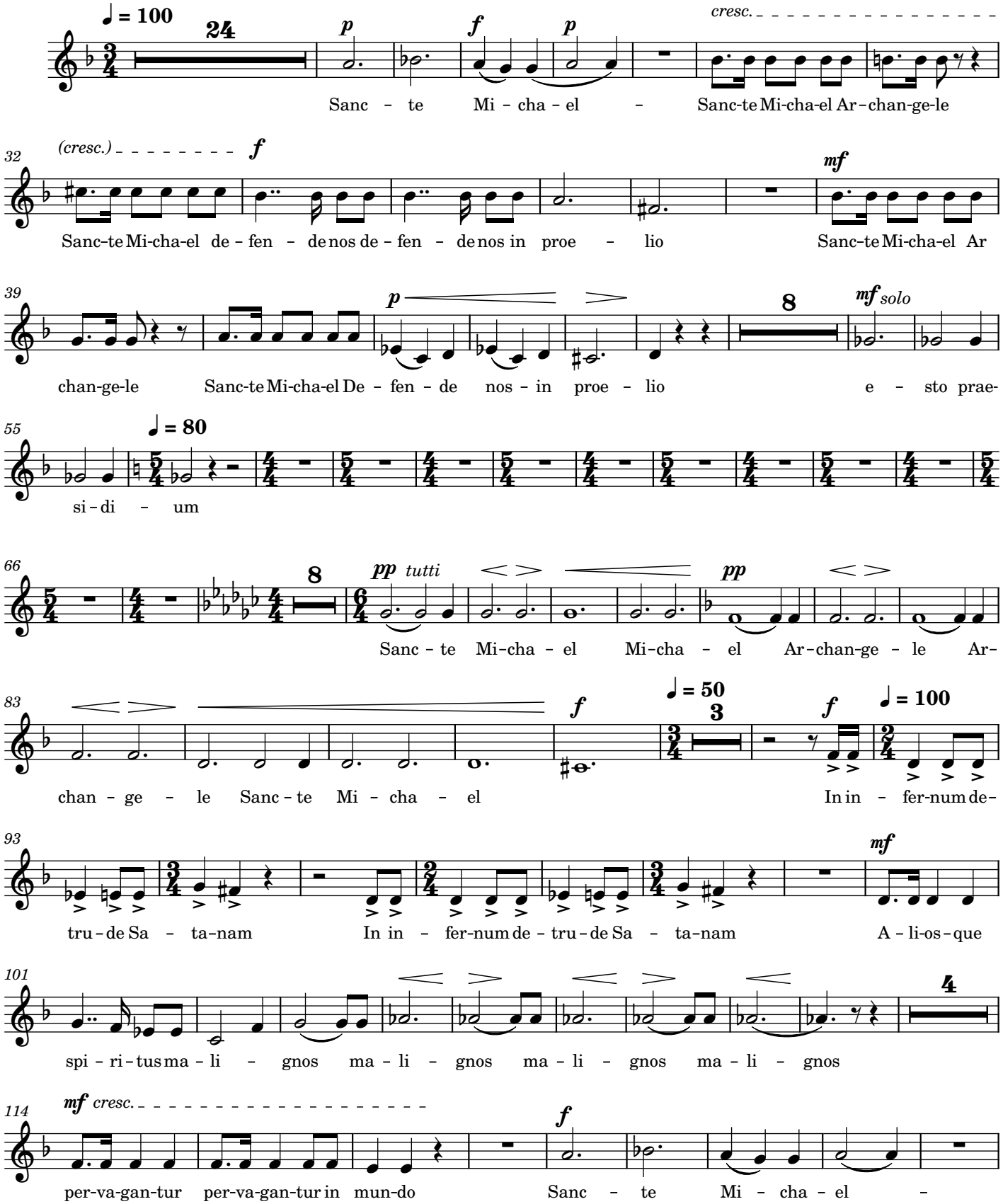

123

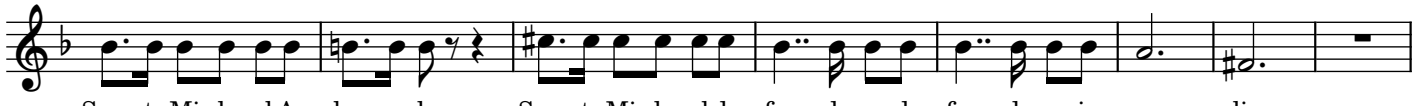
Sanc-te Mi-cha-el Ar – chan-ge-le
Sanc-te Mi-cha-el de – fen – de nos de – fen – de nos in proe – lio

131

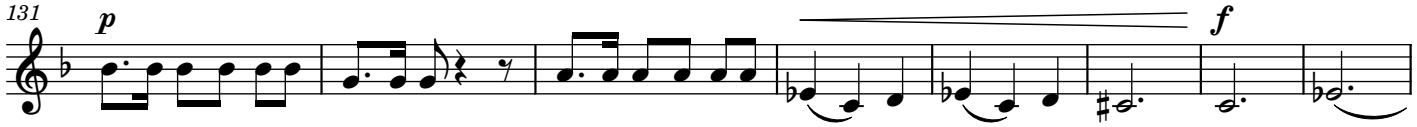
p
Sanc-te Mi-cha-el Ar chan-ge-le
Sanc-te Mi-cha-el De – fen – de nos – in proe – lio A –
f

139

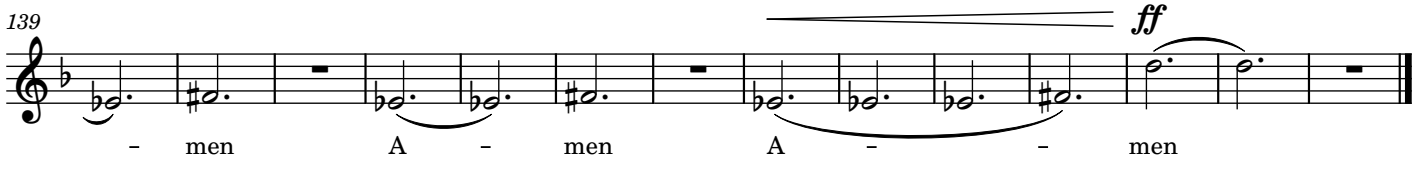
– men
A – men
A – – men
ff

Tenor

# Sancte Michael

## for Choir, String Quartet, & Organ

Pope Leo XIII

Ben Johnson

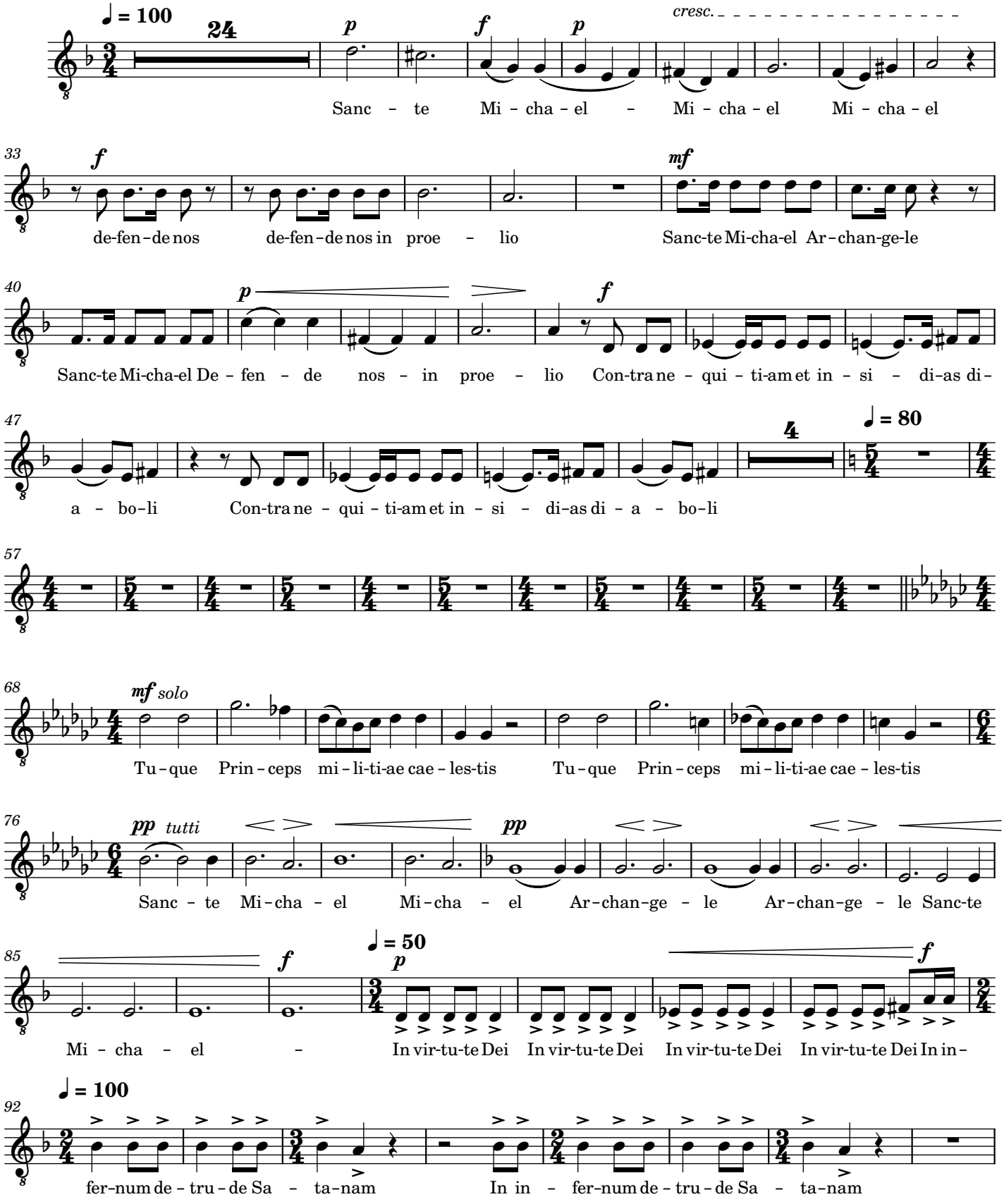

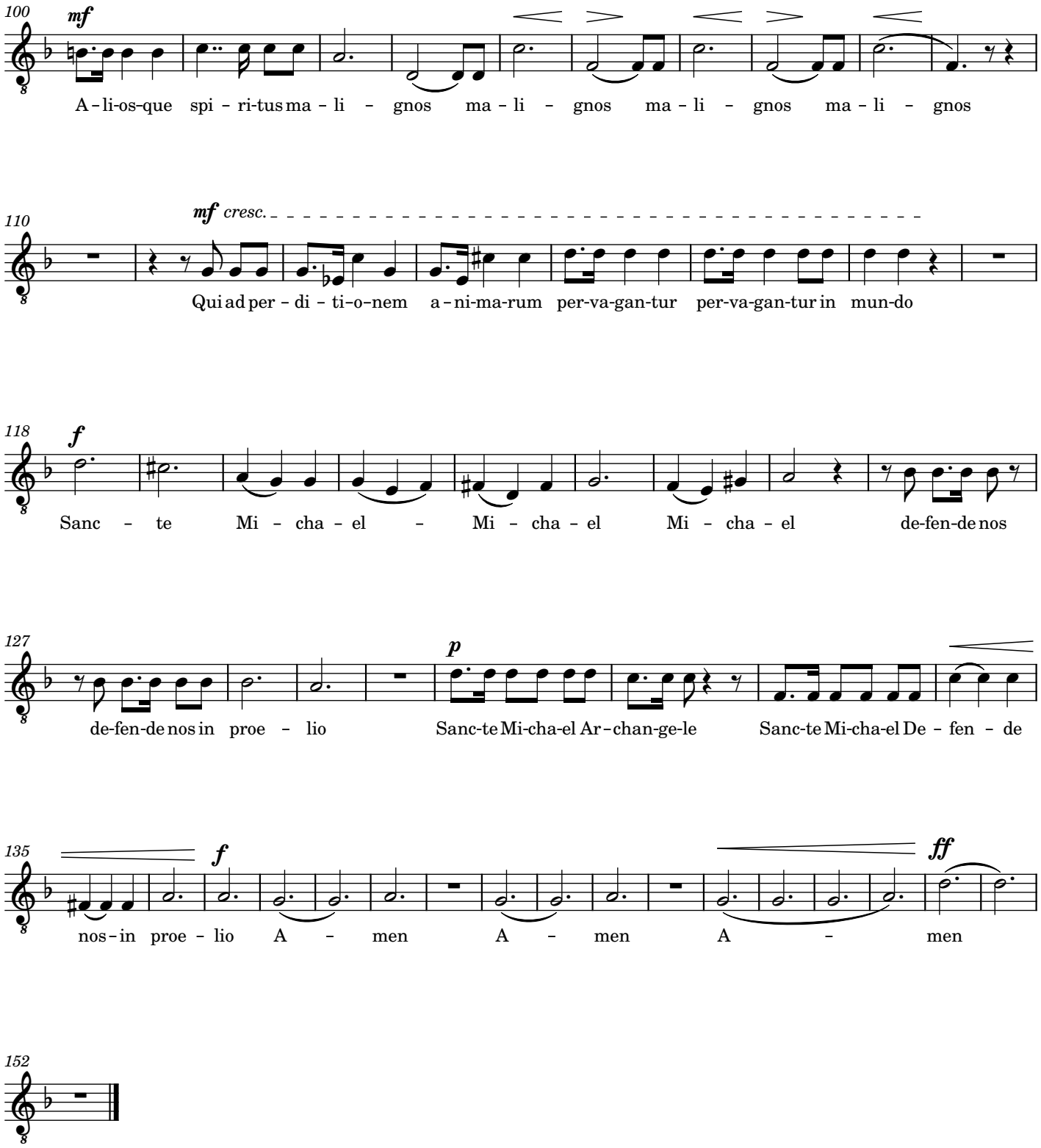
100
mf
A - li-os-que spi - ri-tus ma - li - gnos ma - li - gnos ma - li - gnos ma - li - gnos
110
mf cresc.
Qui ad per - di - ti-o-nem a - ni-ma-rum per-va-gan-tur per-va-gan-tur in mun-do
118
f
Sanc - te Mi - cha - el - Mi - cha - el Mi - cha - el de-fen-de nos
127
p
de-fen-de nos in proe - lio Sanc-te Mi-cha-el Ar - chan-ge-le Sanc-te Mi-cha-el De - fen - de
135
f
ff
nos - in proe - lio A - men A - men A - men
152

Bass

# Sancte Michael

## for Choir, String Quartet, & Organ

Pope Leo XIII

Ben Johnson

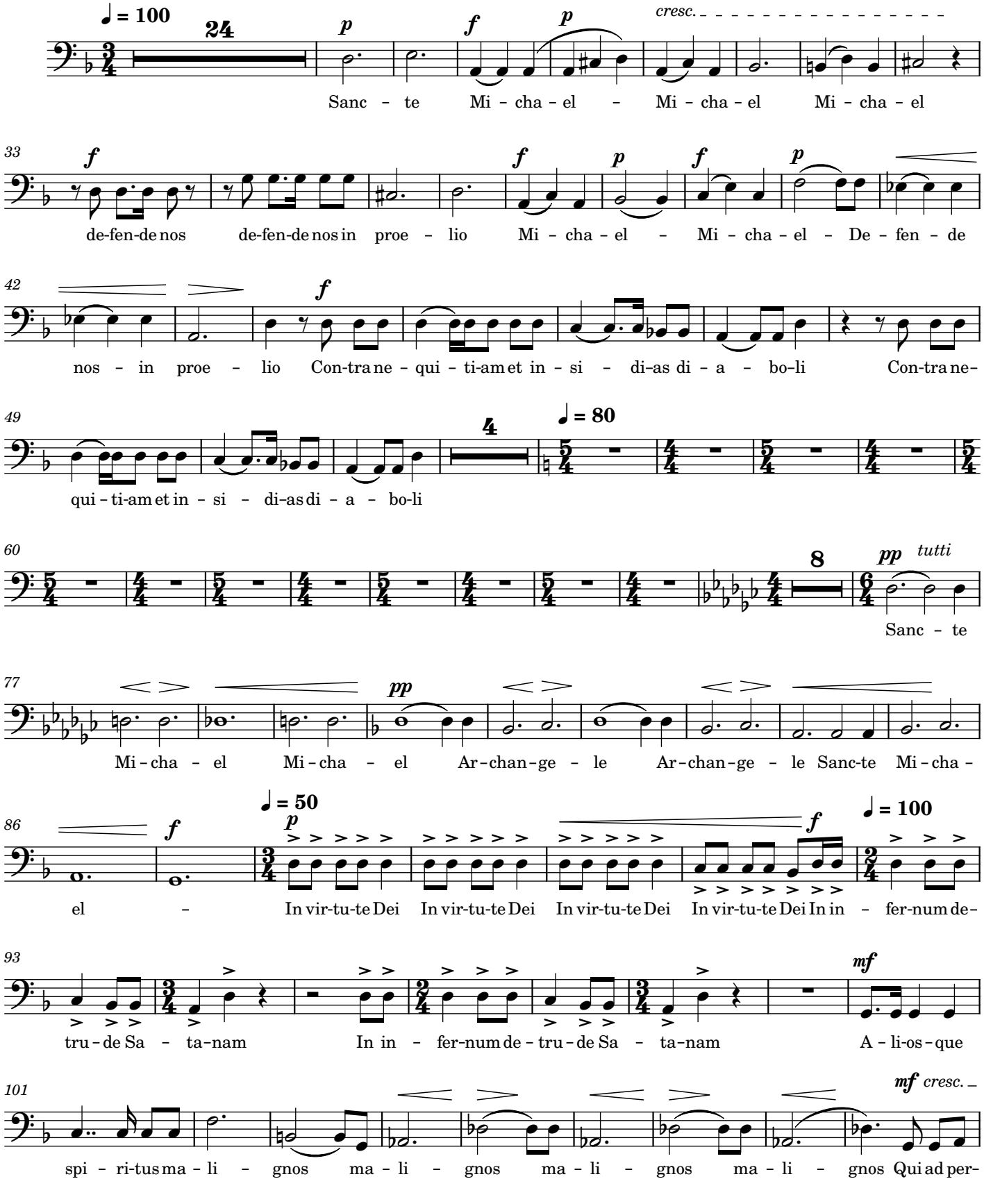

110 (cresc.)

di-ti-o-nem a-ni-ma-rum per di-ti-o-nem a-ni-ma-rum per-va-gan-tur per-va-gan-tur in mun-do

117 *f*

Sanc - te Mi - cha - el - Mi - cha - el Mi - cha - el de-fen-de nos

127 *f* *p* *f* *p*

de-fen-de nos in proe - lio Mi - cha - el - Mi - cha - el - De - fen - de nos - in proe -

137 *f* *ff*

lio A - men A - men A - men

Violin 1

# Sancte Michael

## for Choir, String Quartet, & Organ

Pope Leo XIII

Ben Johnson

♩ = 100

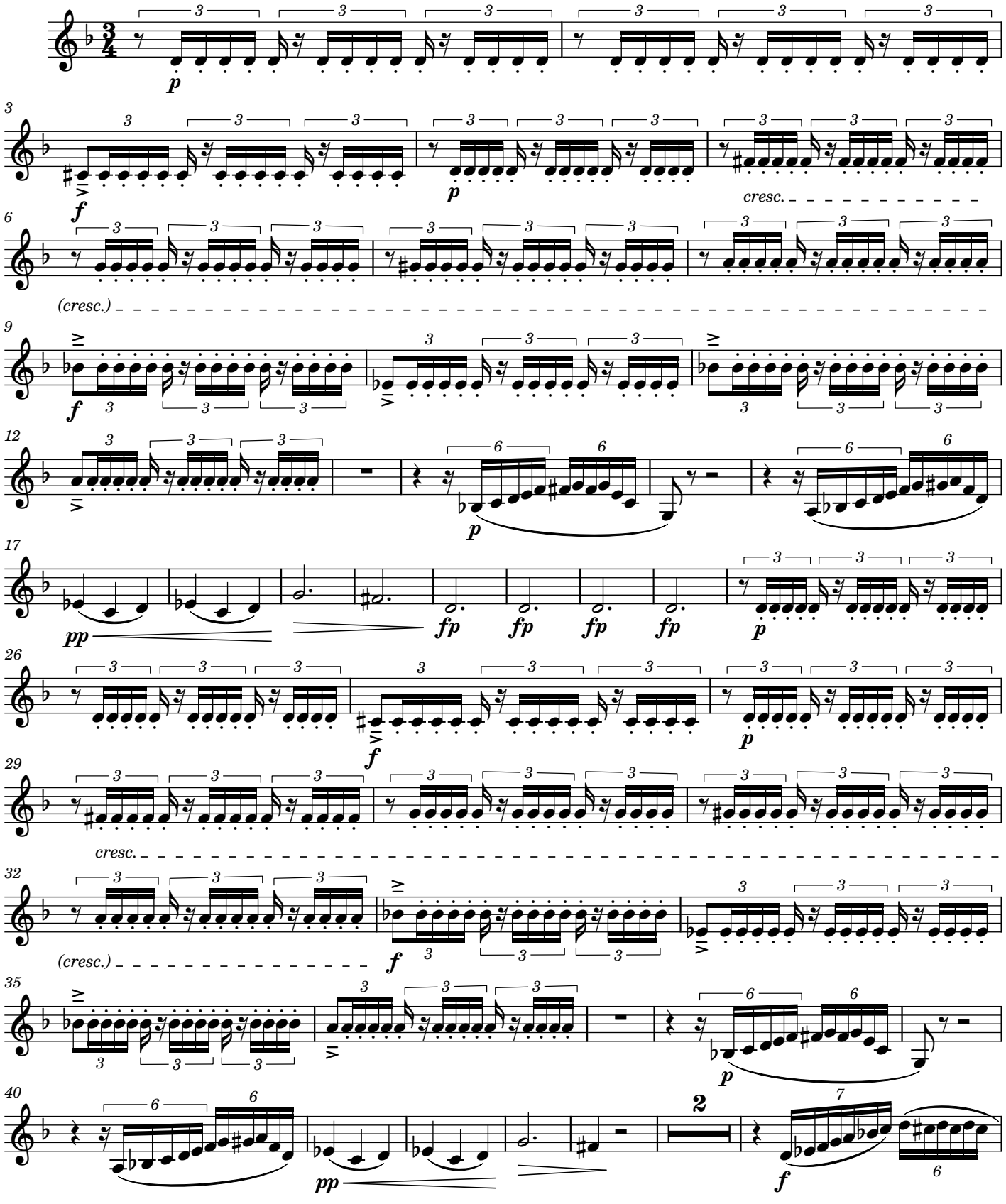

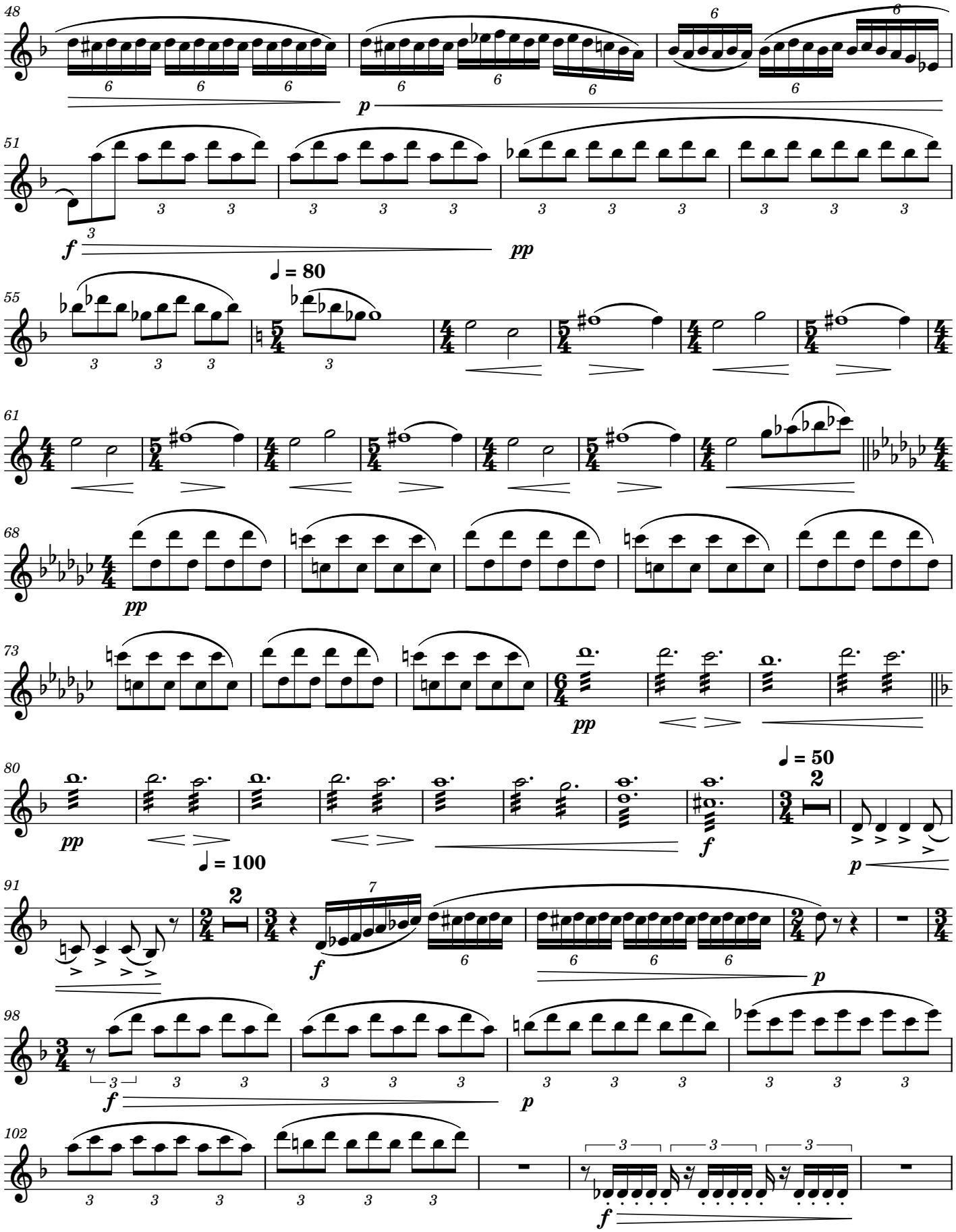
48
51
55
61
68
73
80
91
98
102
p
f
pp
♩ = 80
♩ = 100
♩ = 50

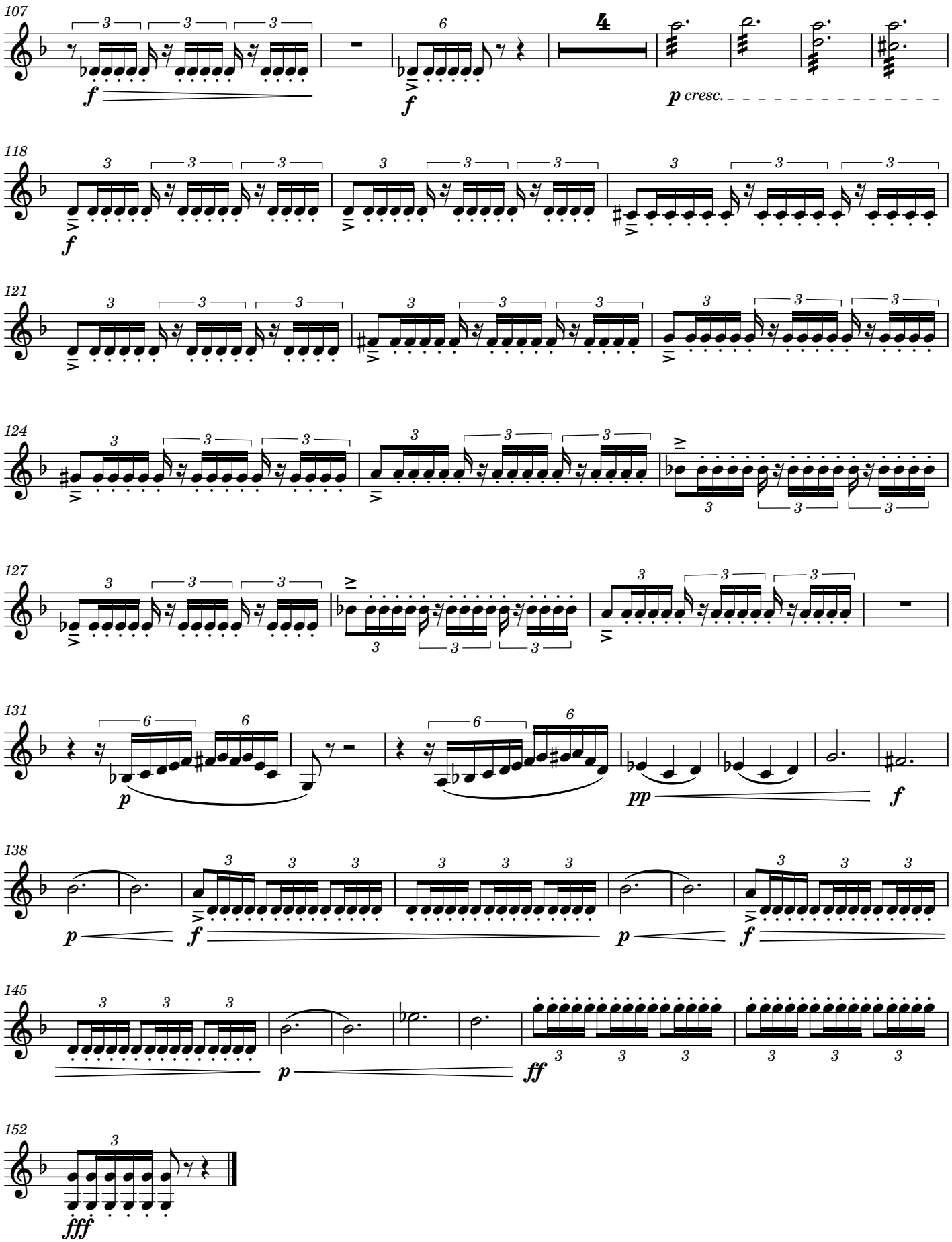
107
f
f
4
p cresc.
118
f
121
124
127
131
p
pp
f
138
p
f
p
f
145
p
ff
152
fff

Violin 2

# Sancte Michael

## for Choir, String Quartet, & Organ

Pope Leo XIII

Ben Johnson

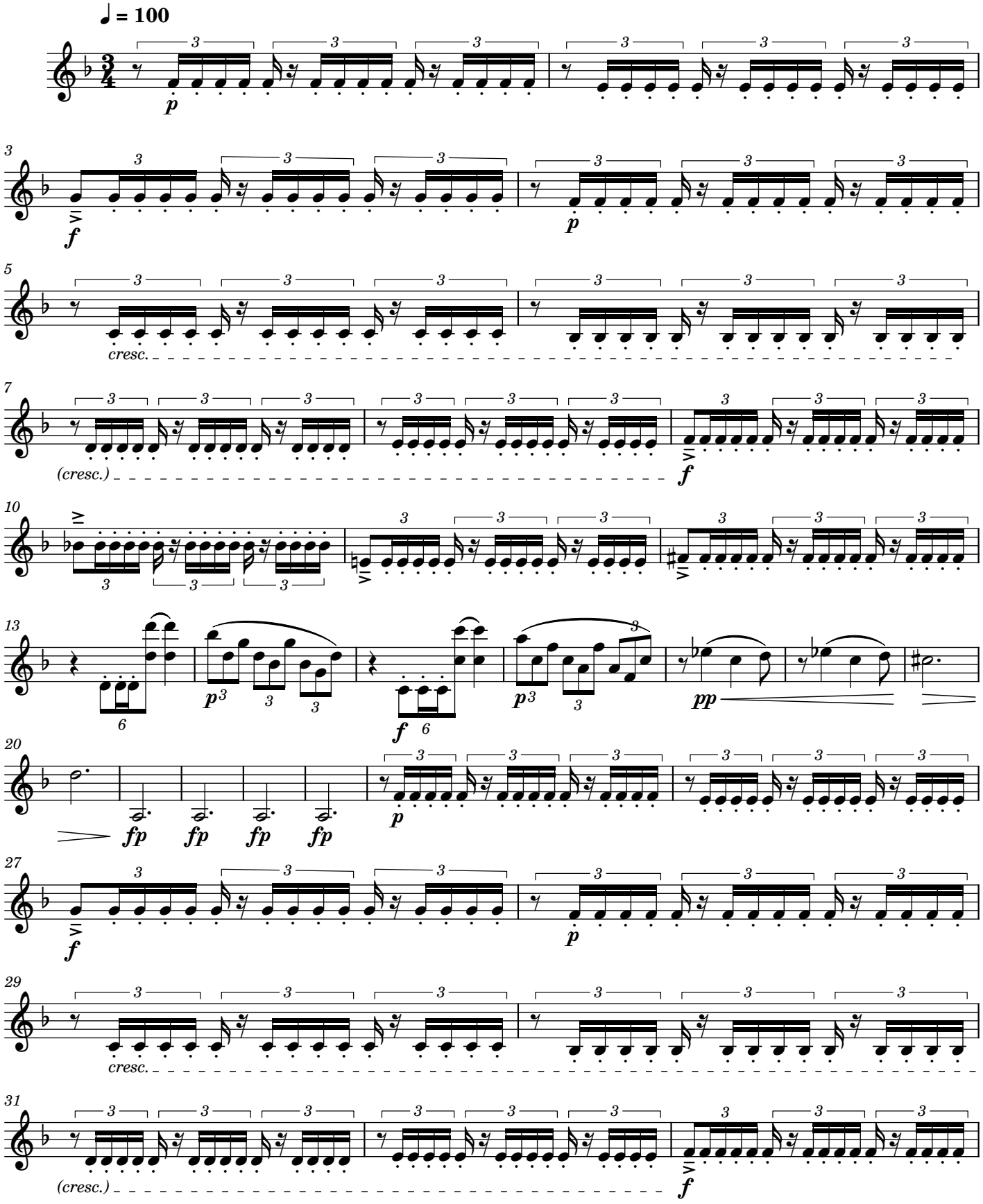

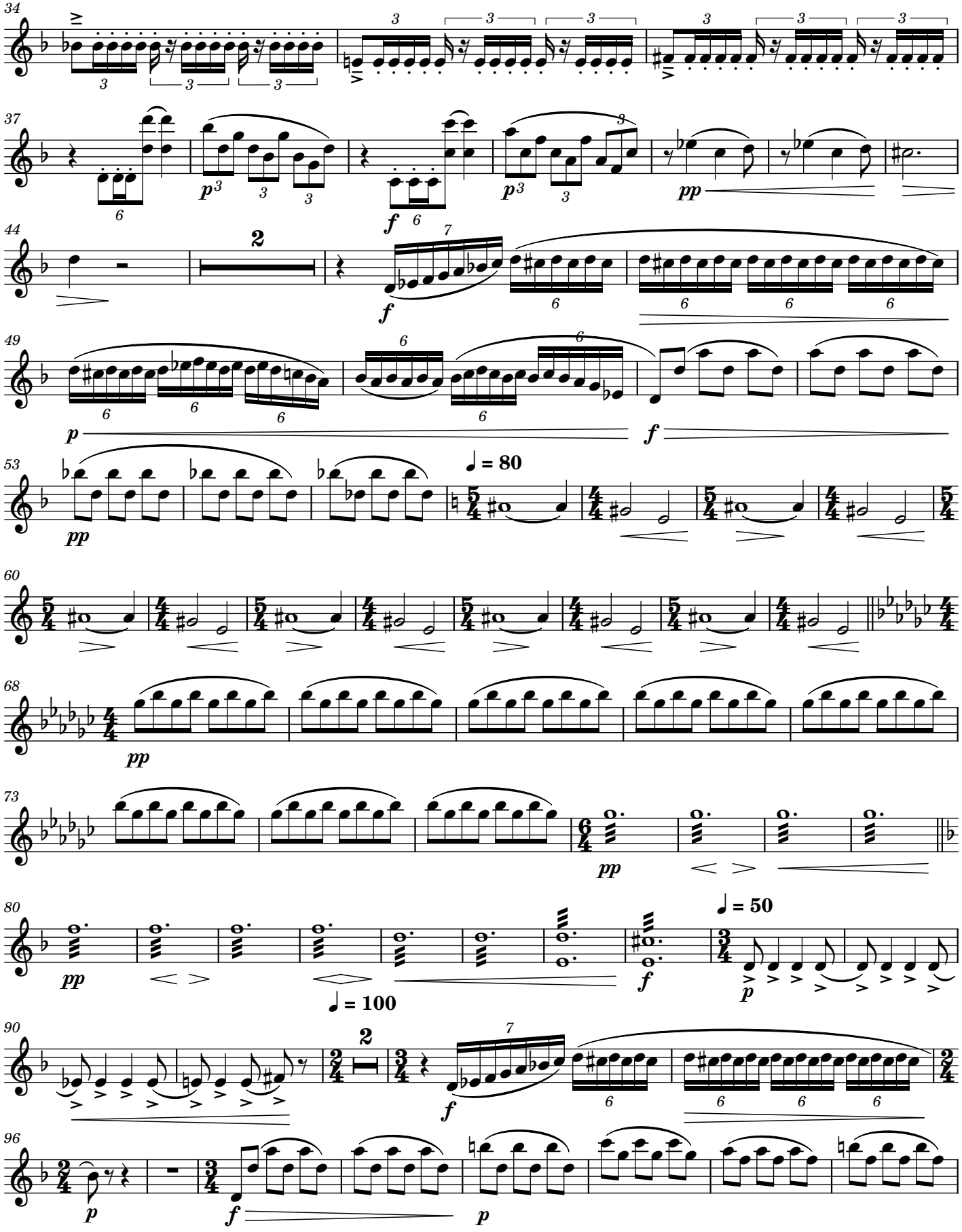
♩ = 80
♩ = 50
♩ = 100

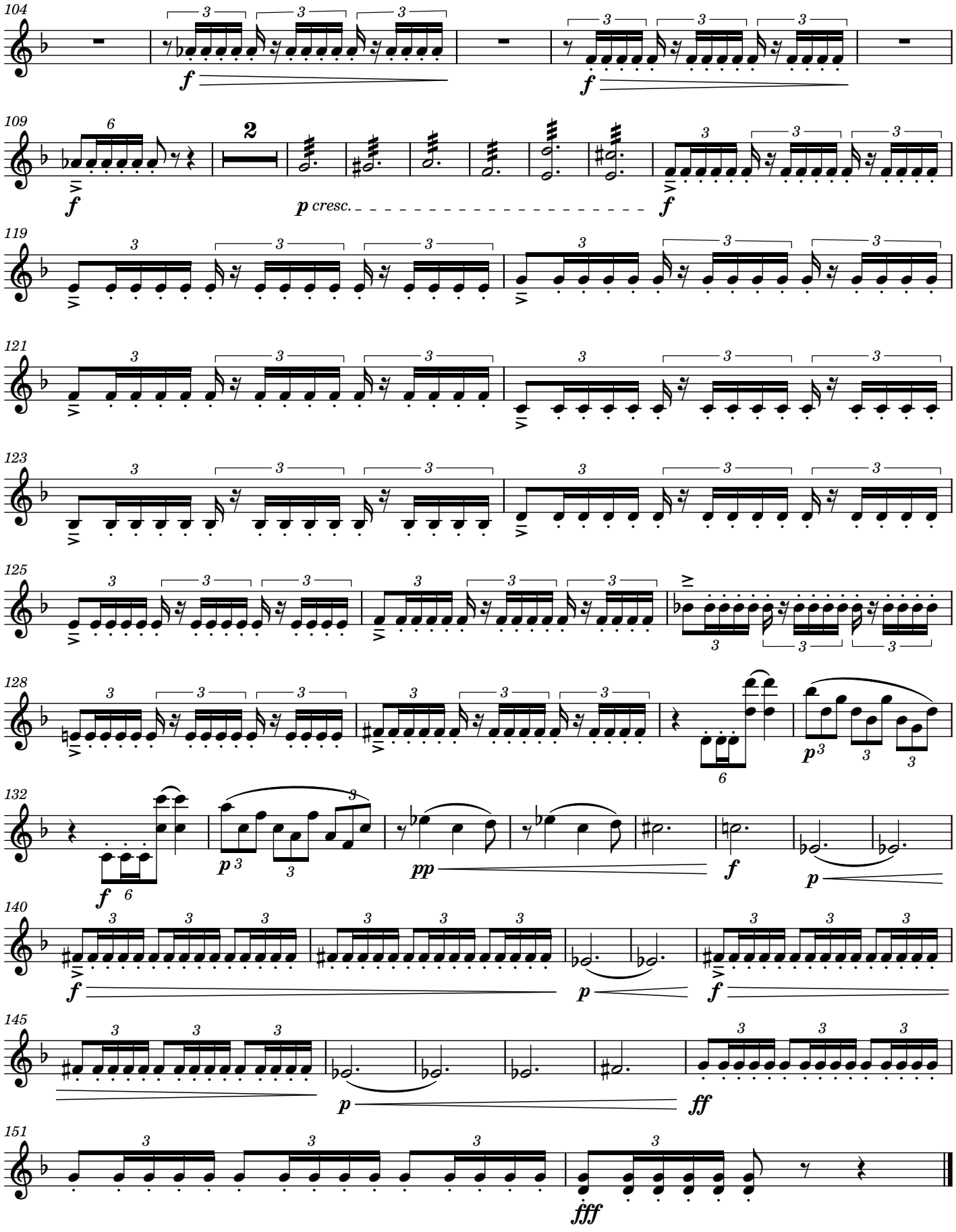
104
109
119
121
123
125
128
132
140
145
151
f
p cresc.
pp
ff
fff

Viola

# Sancte Michael

## for Choir, String Quartet, & Organ

Pope Leo XIII

Ben Johnson

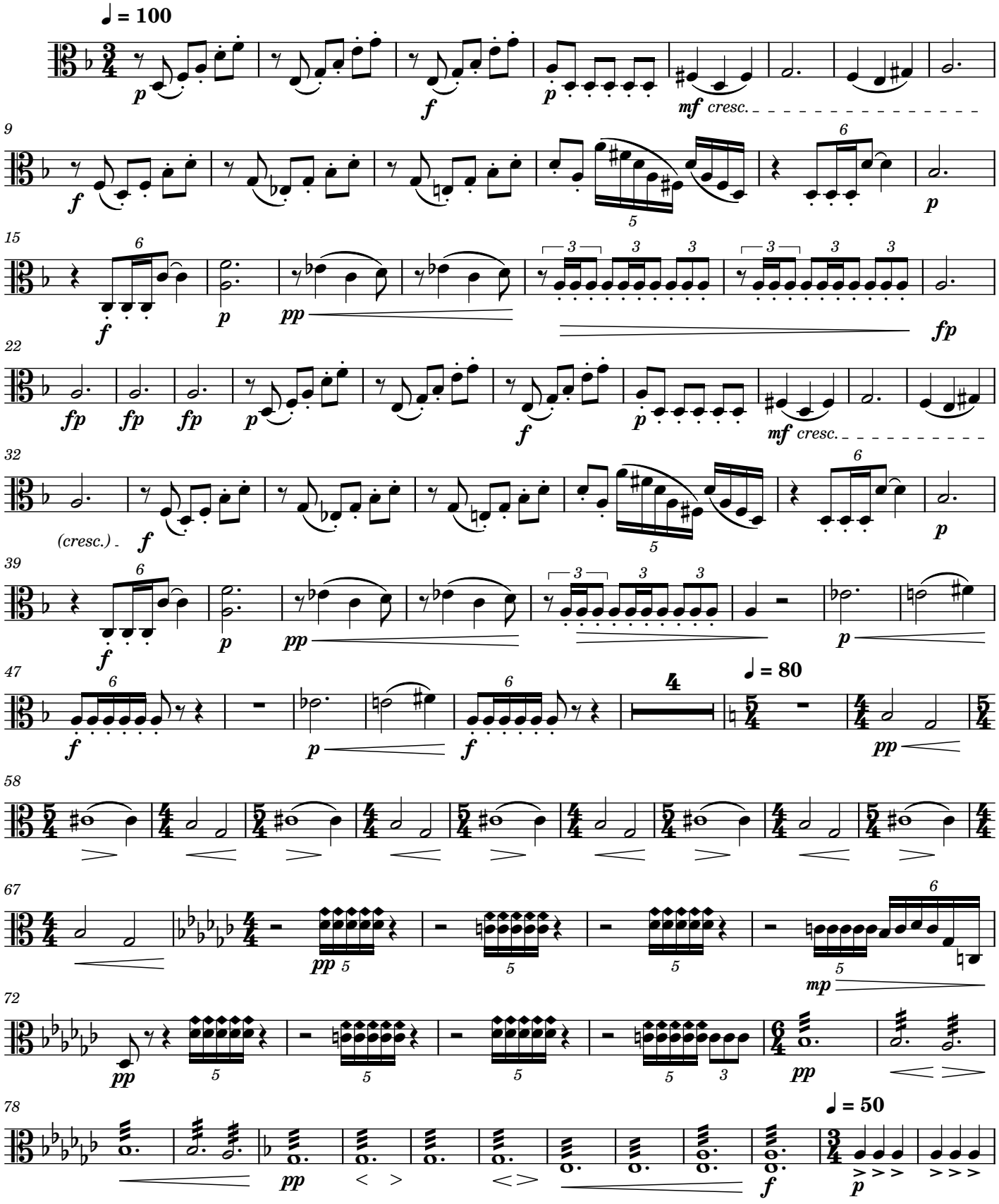

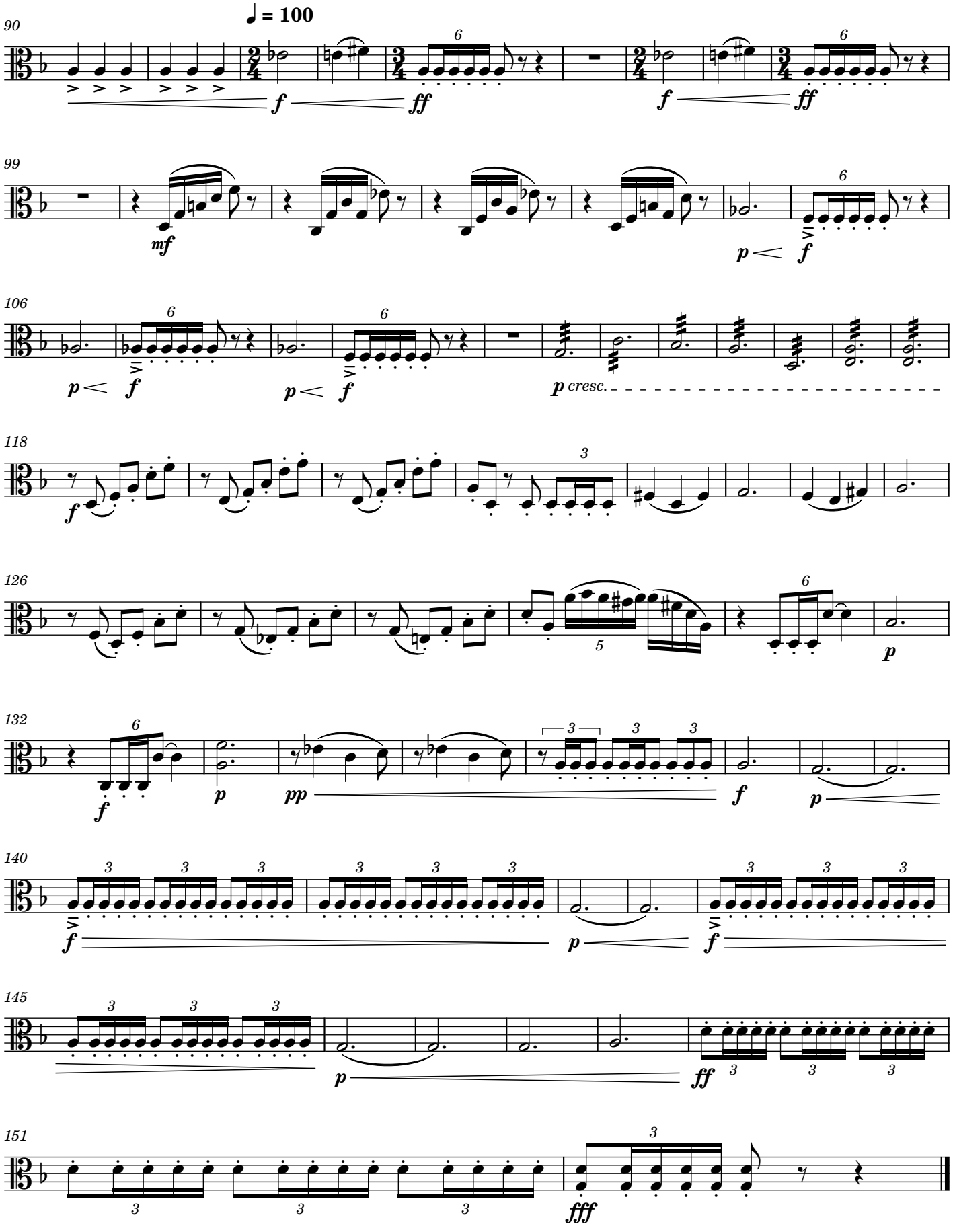
♩ = 100
90
99
106
118
126
132
140
145
151
cresc.

Violoncello

# Sancte Michael

## for Choir, String Quartet, & Organ

Pope Leo XIII

Ben Johnson

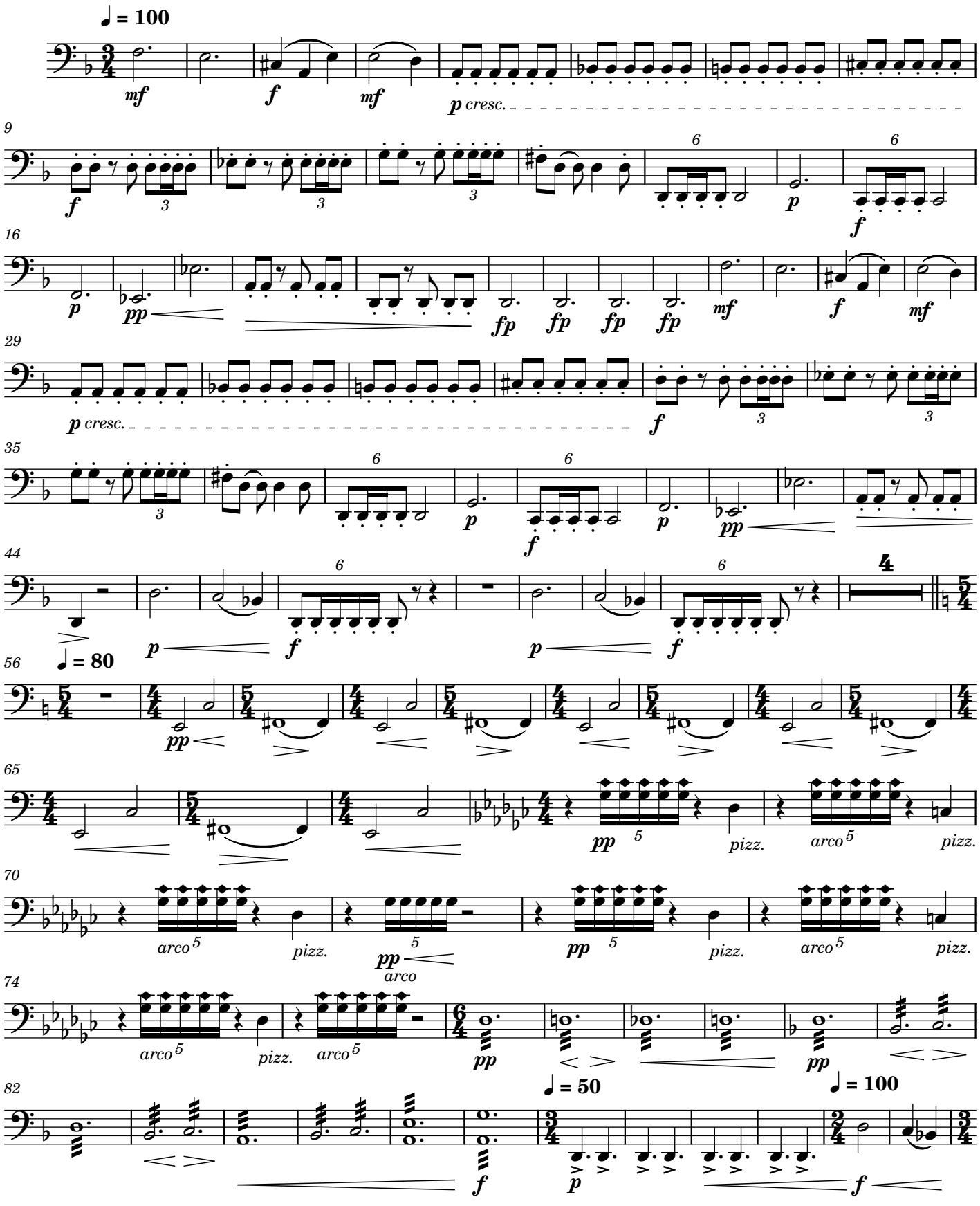

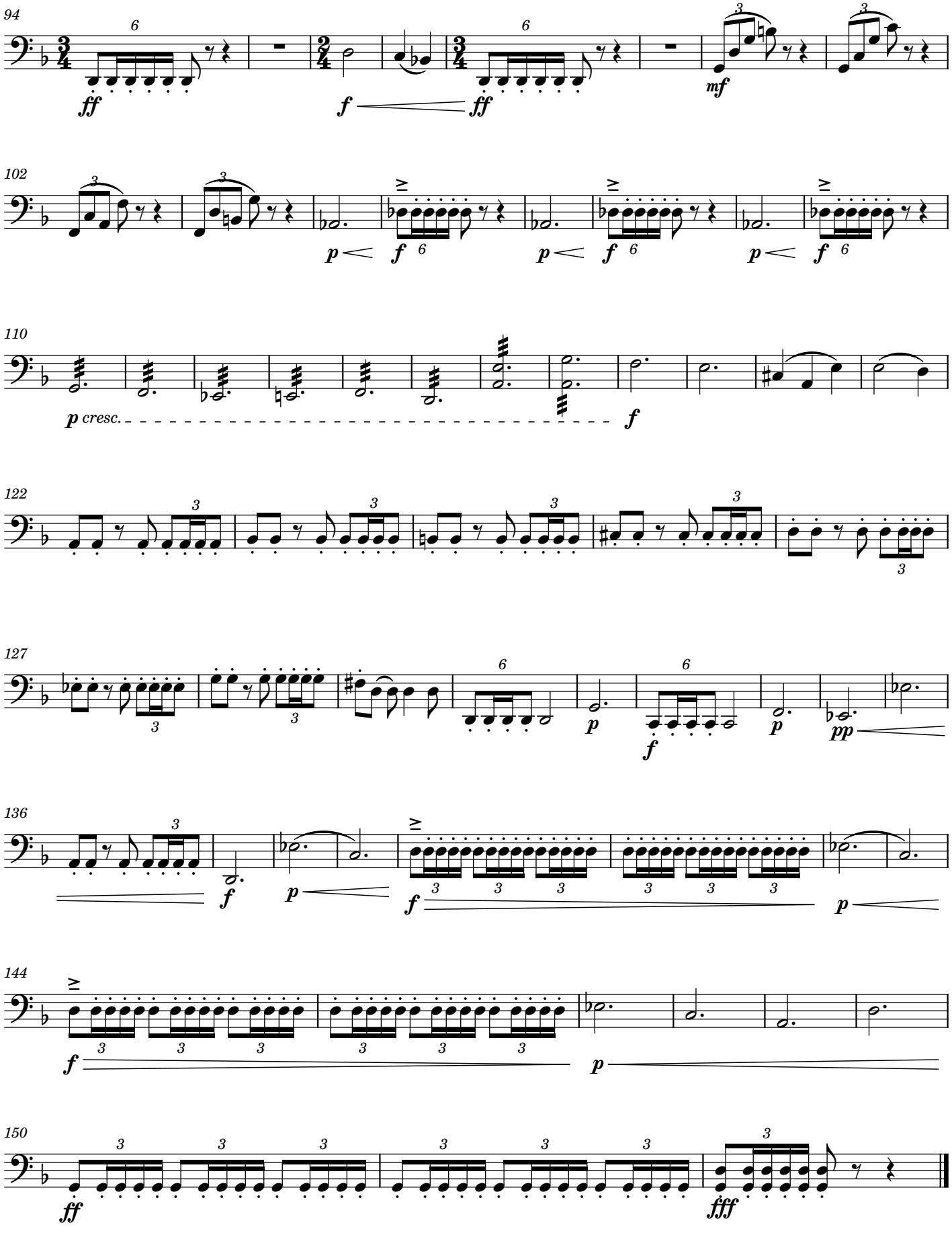
94
ff
f
ff
mf
102
p
f
p
f
p
f
110
p cresc.
f
122
127
p
f
p
pp
136
f
p
f
p
144
f
p
150
ff
fff

Pipe Organ

# Sancte Michael

## for Choir, String Quartet, & Organ

Pope Leo XIII

Ben Johnson

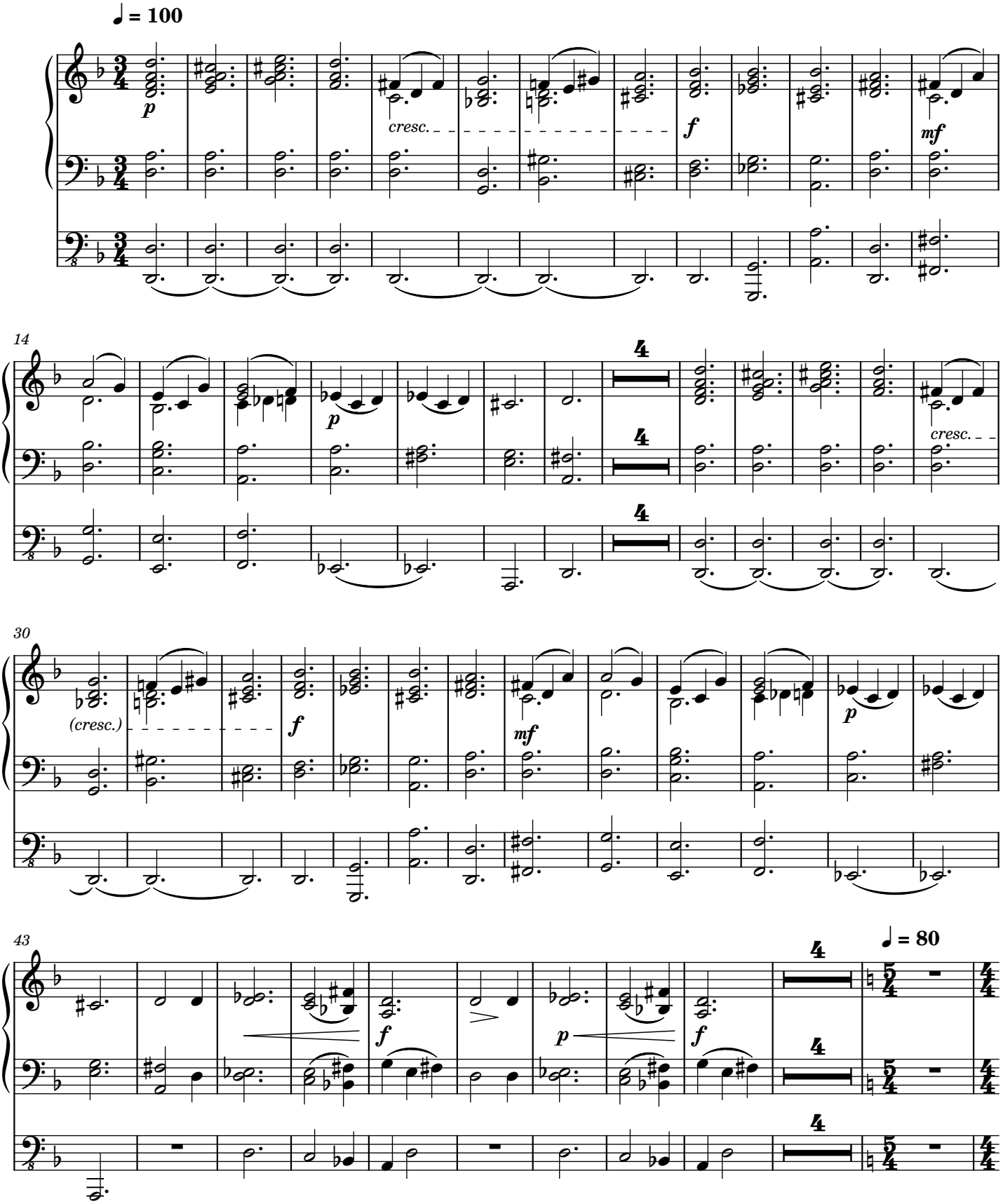

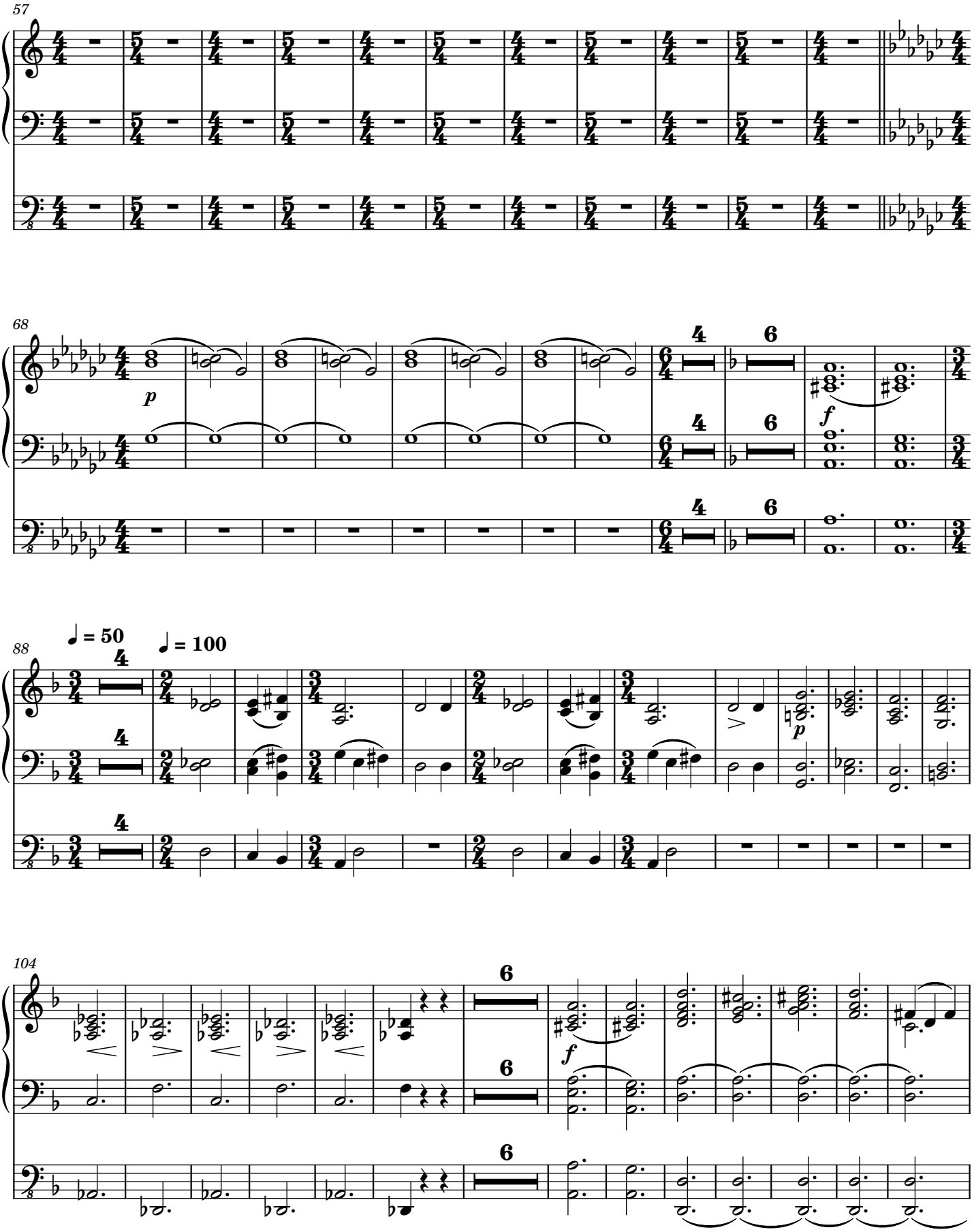
57
68
p
f
88
♩ = 50
♩ = 100
104

123

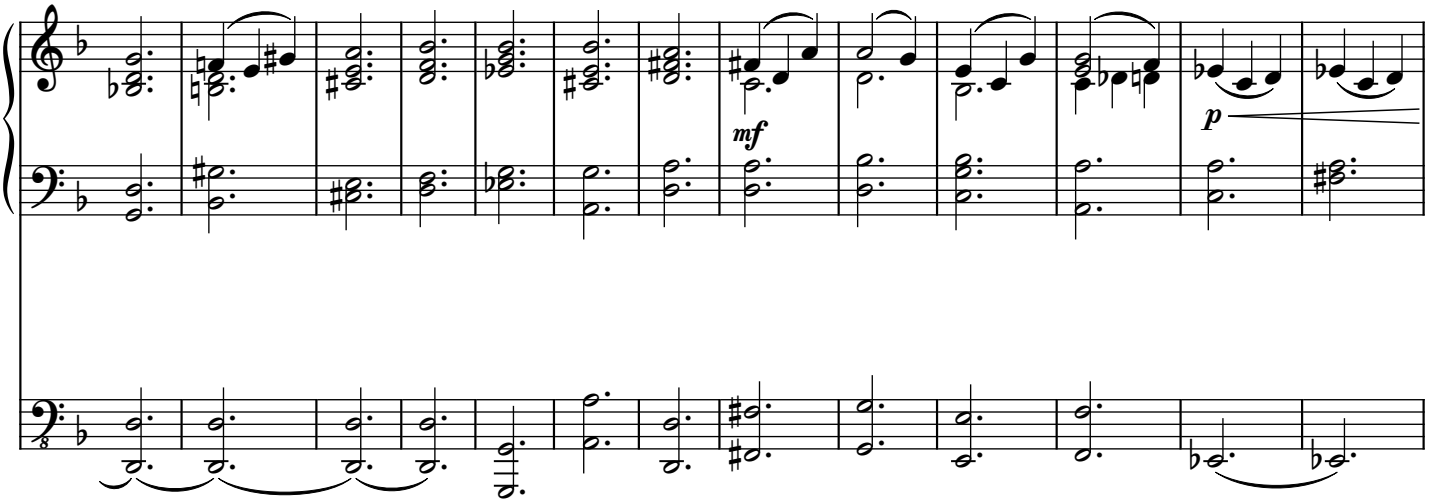

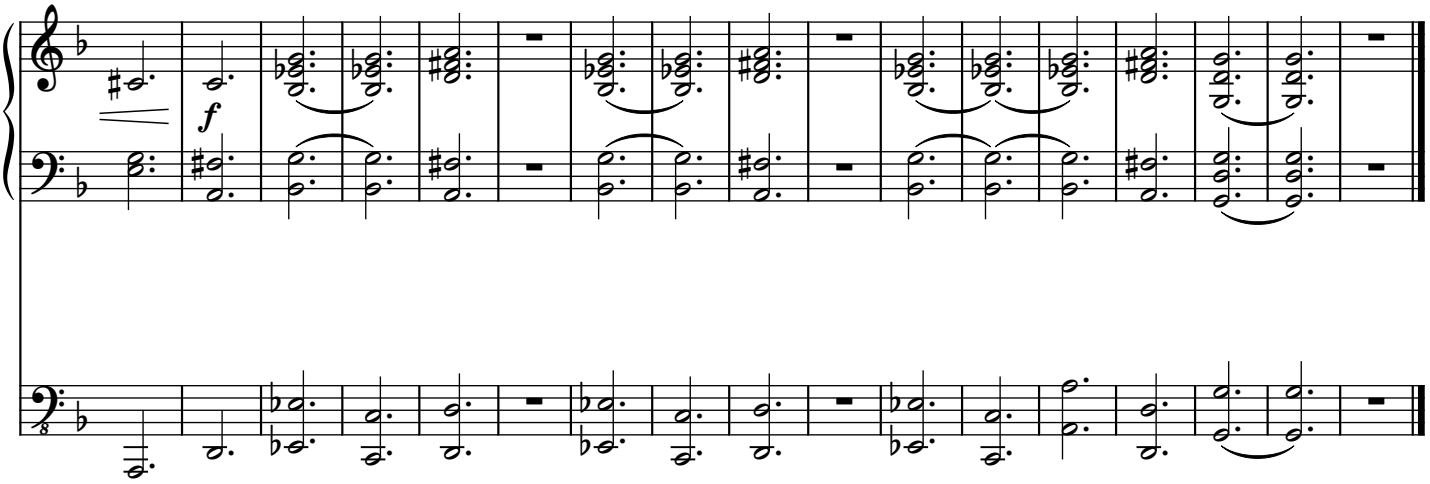
136