

Ten Years of Creating Realistic Hope (Suubi)  
and Real Impact through Research



**ichad**  
Brown School

SECURING OUR  
CHILDREN'S  
FUTURE TODAY

A photograph of a group of young children, likely students, wearing school uniforms. They are smiling and looking towards the camera. The uniforms consist of maroon dresses with bright green and pink accents.

2023  
Forum On Child and  
Adolescent Global Health  
Research and Capacity  
Building

**JUNE 19 - 27, 2023**

Forum is supported by the following programs and institutions:



# Acknowledgements

## **FORUM SPONSORS**

### **International Center for Child Health and Development (ICHAD)**

Brown School, Washington University in St. Louis  
Missouri, USA

### **SMART Africa Center**

Brown School, Washington University in St. Louis  
Missouri, USA

### **National Institutes of Health (NIH)**

National Institute of Mental Health (NIMH)  
National Institute on Minority Health and Health Disparities (NIMHD)  
Eunice Kennedy National Institute of Child Health and Human  
Development (NICHD)  
Fogarty International Center (FIC)  
Maryland, USA

### **Office of the Provost**

Washington University in St. Louis  
Missouri, USA

### **Reach the Youth**

Kampala, Uganda

## Welcome from the Office of the Provost, Washington University in St. Louis

Dear Colleagues, Partners, and Friends,

As Vice Provost of Interdisciplinary Initiatives at Washington University in St. Louis and a longtime collaborator with the International Center for Child Health and Development (ICHAD), I am delighted to offer you a warm welcome to the *2023 Forum on Child and Adolescent Global Health Research and Capacity Building*. For many, it will be an exciting first time coming together and for others it will be an anticipated reunion in a place we hold dear. This is a special year for ICHAD, which is celebrating ten years as a research center under the leadership of founding director Dr. Fred Ssewamala and co-directors Dr. Proscovia Nabunya and Dr. Ozge Sensoy Bahar. It is a special time to reflect on the Center's accomplishments and growth, to welcome and get to know our new implementing partners and research trainees, and to look ahead to new areas of growth. During this Forum, ICHAD will host nearly 40 early career research trainees from the United States and across Sub-Saharan Africa from four United States National Institutes of Health (NIH)-funded research training programs: CHILD Global Research Fellowship, LEAD Global Training Program, Research Resilience Training, and ACHIEVE. Trainees will learn with a transdisciplinary group of global research experts, faculty mentors, and community and implementing partners, to enhance and advance their research expertise and impact on the lives of the children and families their work aims to serve.

We are fortunate to hear from key institutions in Uganda many of whom are our long-term partners in our work focused on poverty reduction and improvement of public health outcomes for children, adolescents and families in low-resource communities. Representatives from the Ministry of Education, Ministry of Health, Ministry of Gender, Youth, and Labour, the Office of the Prime Minister, Makerere University, and McDonnell International Scholars Academy at Washington University in St. Louis will take part in these seven days of gathering together to learn, network, and connect.

We will also learn from faculty experts in a range of research methodologies and skills, visit several research sites from ICHAD's 12 active NIH-funded research studies and see the intervention research team in action, and share in the successes of our trainees. And there will also be time to relax and enjoy plenty of Ugandan cuisine and entertainment. I look forward to a rich and fulfilling Forum.



Mary M. McKay, PhD  
Vice Provost of Interdisciplinary Initiatives  
Washington University in St. Louis

2005



Dr. Fred Ssewamala receives first NIH R21 grant, A Family-Based Economic Empowerment Model for Orphaned Children in Uganda (Suubi)

2013



ICHAD established at Columbia University

2014



1st Annual Conference, Global Health and Economic Strengthening in Sub-Saharan Africa, University of Chicago

2015

OUR MISSION

To contribute to the reduction of poverty and improvement of public health outcomes for children, adolescents, and families in low-resource communities, particularly those in Sub-Saharan Africa and other developing nations, through:

- Innovative Applied Intervention research
- Capacity Building Opportunities for a new Generation of Scholars
- Raising Public Awareness and Support for Economic Empowerment Interventions
- Informing Public Policy and Programming

2016



SMART Africa Center established



1st Annual Conference on Child Behavioral Health in Sub-Saharan Africa, Uganda

2017



ICHAD relocates to WashU



National Institutes of Health

ICHAD reaches 5 NIH funded studies:

- Suubi (2005-2008; NIMH)
- Suubi Maka (2008-2012; NIMH)
- Bridges to the Future (2011-2018; NICHD)
- Suubi+Adherence (2012-2018; NICHD)
- Suubi4Her (2017-2023; NIMH)

2018



RRT Research Training Program, funded by NIMH (2018-2023)

2019



LEAD Global Research Training Program funded by MHRT (2019-2024)

OUR IMPACT

20 current and completed research studies funded by the National Institutes of Health  
70,000 participants, community members, and partners have been impacted by ICHAD projects  
160+ peer-reviewed manuscripts have been published in peer-reviewed journals from ICHAD's studies  
100+ early career research scholars training program trainees and alumni

2020



CHILD-GRF Research Training Program, funded by FIC and NICHD (2020-2024)



National Institutes of Health

ICHAD reaches 10 NIH funded studies:

- Suubi4Cancer (2018-2021; NCI)
- Kyaterekera (2018-2023; NIMH)
- Anzansi Family Project (2019-2022; NICHD)
- Suubi4Stigma (2020-2022; NIMH)
- Suubi+Adherence-Round 2 (2020-2025; NICHD)

2022



ACHIEVE Global Training Program funded by FIC (2022-2027)



National Institutes of Health

ICHAD reaches 15+ NIH funded studies:

- M-Suubi (2021-2025; NIMH)
- Obuvumu (2022-2024; NIMH)
- Bridges-Round 2 (2022-2026; NIMH)
- Suubi4Stronger Families (2022-2027; NIMH)
- Substance Use Study (2020-2025; NIMH)
- Suubi+Adherence4Youth (2022-2027; NIMH)
- Suubi+Mhealth (2022-2024; NIMH)

2023



2022 Forum on Child and Adolescent Global Health Research and Capacity Building in Uganda



Dr. Fred Ssewamala and ICHAD featured in Washington Magazine; *Offering Hope* documentary released

"We continue to grow our opportunities for capacity building and innovative research, in no small part, with our partners across the world. No better phrase embodies this collaboration than the African proverb, "If you want to go fast, go alone. If you want to go far, go together."

- Dr. Fred Ssewamala

## Program Schedule: June 1-16, 2023 (Virtual)

- June 1 **Welcome to Summer 2023 Training**  
Laura Peer, Chelsea Hand-Sheridan  
**Program Directors Talks**  
Mary McKay, Fred Ssewamala, Sean Joe, Patricia Cavazos-Rehg  
Washington University in St. Louis
- June 2 **Conducting Qualitative Research: Lessons from the Field**  
Robin Jarrett, University of Illinois Urbana – Champaign
- June 5 **Trainee Introductions**
- June 6 **Panel: Do's and Don'ts of Working in Local and Global Communities**  
Thomas Crea, Boston College; James Mugisha, Kyambogo University; & Vetta Sanders Thompson, Washington University in St. Louis
- June 7 **Trainee Introductions**
- June 8 **HomeGrown STL Summit**
- June 9 **Visualizing and Disseminating Results**  
Nikole Lobb Dougherty, Washington University in St. Louis
- Travel Check-In**
- June 12 **Mixed Methods**  
Ilana Seff & Lindsay Stark, Washington University in St. Louis
- June 13 **BioSketch Workshop**  
Patricia Cavazos-Rehg, Washington University in St. Louis
- June 14 **Advance Research Methodologies**  
Samuel Kizito, Washington University in St. Louis
- June 15 **Introduction to Dissemination & Implementation**  
Elvin Geng, Washington University in St. Louis
- June 16 **Travel/Free Day**

# June 19-27, 2023 (In Person, Uganda)

Day 1: Monday, June 19

Plenary Day Open to Invited Guests

Sheraton Kampala Hotel Rwenzori Ballroom

*Theme: Celebrating 10 years of offering hope together*

8:00 – 8:30 am	<b>Arrival and Forum Check-In</b>
8:30-8:50 am	<b>Welcome and Opening Remarks</b> Timothy Opobo, AfriChild Centre Fred Ssewamala, Washington University in St. Louis Mary McKay, Washington University in St. Louis
8:50-9:30 am	<b>Keynote Address and Featured Remarks</b> Hon. Dr. Ruth Aceng, Minister of Health, Republic of Uganda Representing First Lady Hon. Janet Kataaha Museveni Introduced by Dr. Faith Nakiyimba, Masaka District Health Officer
9:30-10:00 am	<b>Group Photos</b>
10:00-10:30 am	<b>Break</b>
10:30-11:00 am	<b>Forum Introduction</b> Timothy Opobo, Laura Peer and Chelsea Hand-Sheridan
11:00 am-12:00 noon	<b>Overview of ICHAD</b> Dr. Fred Ssewamala
12:00-1:00 pm	<b>Lunch – Seating by Training Programs</b>
1:00 – 2:00 pm	<b>Panel: Engaging Policy Makers in Dissemination and Implementation Science</b> Panelists: Muthoni Mathai, University of Nairobi, Gertrude Nakigozi, Rakai Health Sciences Program (invited) Mondo Kyateka, Ministry of Gender, Youth and Labour (invited) Moderator: Timothy Opobo, AfriChild Center
2:00-3:00 pm	<b>Panel: Showcase of Research Training Program Alumni</b> Panelists: Raymond Atwebembere (CHILD-GRF), Ronald Olum (ACHIEVE), Massy Mutumba (LEAD), Josephine Nabayinda (RRT) Moderator: Proscovia Nabunya
3:00-3:30 pm	<b>Break</b>

- 3:30 – 4:30 pm** **Panel of ICHAD Research Study Beneficiaries**  
 Panelists: Scovia Nassaazi, Malta Nanyanzi, John Ssentume,  
 Roshan Mirembe Nakimuli  
 Moderator: Proscovia Nabunya
- 4:30-4:45 pm** **Presentation: Emerging Research on Refugee Health**  
 Nhial Tutlam, Washington University in St. Louis
- 4:45-5:00 pm** **Closing Remarks**  
 Local Council V Chairman Andrew Lukyamuzi Battemyetto
- 5:00 pm** **Day 1 Wrap Up**
- 6:00 pm** **Dinner and Entertainment**

**Day 2: Tuesday, June 20**  
**Parliament Visit & Training Sessions (Invitation Only)**  
 Parliament Campus & Sheraton Kampala Hotel Rwenzori Ballroom

*Theme: Engaging policymakers for lasting impact*

- 8:00 – 8:30 am** **Optional Mentor and Networking Meeting**
- 8:30 am** **Meet in Sheraton Lobby to Walk to Uganda’s Parliament**
- 9:00 – 10:00 am** **Engaging with Policy Makers: Parliament Tour**
- 10:00 – 12:00 am** **Engagement Meetings with Members of Parliament**
- 12:00 am** **Depart from Parliament: Walk Back to Sheraton Hotel**
- 12:30 – 2:00 pm** **Lunch**
- 2:00 – 3:15 pm** **Good Clinical Practices & Responsible Conduct in Research**  
 Tom Lutalo, Makerere University
- 3:15 – 3:45 pm** **Break**
- 3:45 – 5:00 pm** **Special Interest Sessions (select one):**
- Budget Justification**  
 Mordecai Tayebwa, Makerere University
- Cost Effectiveness**  
 Yesim Tozan, New York University
- Predictive Modeling**  
 Rachel Brathwaite, Washington University in St. Louis  
*Note: This session will be offered again on Day 4*

5:00 pm | **Day 2 Wrap-up**

6:00 pm | **Dinner**

**Day 3: Wednesday, June 21**  
**Makerere University & Training Sessions (Invitation Only)**  
**Travel to Masaka**

*Theme: Washington University engagement with Uganda's higher institutions of learning through research and capacity building: Engagement with Makerere University*

8:15 am | **Meet in Sheraton Lobby to Drive to Makerere University**

9:00 am – 12:00 pm | **Welcoming and Opening Remarks**  
Noeline Nakasujja, Makerere University

**Featured Remarks**  
Vice Chancellor, Barnabas Nawangwe represented by Buyinza Mukadasi, Makerere University

**Featured Presentation (video)**  
Laura Benoist, McDonnell International Scholars Academy, Washington University in St. Louis

**A Makerere/Washington University Scholar's Journey**  
Flavia Namuwonge, Washington University in St. Louis

**Training Program Fellows Panel: Makerere and ICHAD Collaboration**  
Joyce Nankumbi (ACHIEVE)  
Anita Arinda (CHILD-GRF)

12:00 – 1:00 pm | **Lunch at Makerere University**

2:00 pm | **Hotel Check Out & Travel to Masaka**

6:00 pm | **Dinner**



**Day 4: Thursday, June 22**  
**Public Program for Community-Based Collaborators &**  
**Trainings Sessions (Invitation Only)**  
**Brovad Hotel, Masaka**

*Theme: Engaging the community to do meaningful research*

<b>8:00 – 8:50 am</b>	<b>Arrival and Registration of Guests</b>
<b>9:00 – 9:30 am</b>	<b>National Anthem/Opening Prayer &amp; Welcoming Remarks</b> Anita Kabarambi, ICHAD Uganda Phionah Namatovu, ICHAD Uganda Fred Ssewamala, Washington University in St. Louis
<b>9:30 – 10:00 am</b>	<b>Keynote Address</b> Rev. Serverus Jjumba, Bishop of Masaka Catholic Diocese
<b>10:00 – 10:40 am</b>	<b>Panel: Experiences from ICHAD Interventions (Multiple Family Group and Economic Empowerment)</b> Nagawa Cissy Bbuka (Parent peer) Judith Naluyima (St. Andrews Matala Secondary School) Rev. Fr. Ssemwanga (Kalisizo Catholic Parish) Mawanda Erenest (SMART Africa) Najjuuko Ratifah (Suubi4Her) Moderator: Phionah Namatovu
<b>10:40 – 10:55 am</b>	<b>Break</b>
<b>10:55 am – 11:45 pm</b>	<b>Stakeholders Panel: Dissemination and Scaling up ICHAD's Interventions</b> Andrew Lukyamuzi Batemyetto (LCV Masaka District) Nakanwagi Sylvia Grace (DEO Kalungu District) Rev. Fr. Kato Joseph (Masaka Catholic Diocese) Ssentume John (Kyotera Primary School) Moderator: Abel Mwebembezi
<b>11:45 – 12:00 pm</b>	<b>Closing Remarks</b> Gerald Nsambu, Masaka District Education Officer
<b>12:00 – 1:00 pm</b>	<b>Lunch</b>
	<b>Afternoon Training Sessions [<u>Invited Trainees Only</u>]</b>
<b>1:00 – 2:00 pm</b>	<b>Suicide Prevention Session</b> Ryan Lindsay, Washington University in St. Louis
<b>2:00 – 2:45 pm</b>	<b>Using Social Media as an Academic</b> Ijeoma Opara, Yale University

- 2:45 – 3:00 pm** | **Break**
- 3:00 – 4:30 pm** | **CHILD GRF Cohort 3 Presentations and Peer Review**  
Moderator: Laura Peer, Washington University in St. Louis
- 4:30 pm** | **Day 4 Wrap-up**
- 6:00 pm** | **Dinner and Entertainment: Comedy Night**

**Day 5: Friday, June 23**  
**Public Program for Clinic-Based Collaborators & Trainings Sessions (Invitation Only)**  
**Brovad Hotel, Masaka**

*Theme: Engaging healthcare systems in research*

- 8:00 – 8:50 am** | **Arrival and Registration of Guests, Arrival of Guest of Honor**
- 9:00 – 9:20 am** | **National Anthem/Opening Prayer**  
**Welcoming remarks**  
Rebecca Walugembe, ICHAD Uganda  
Flavia Namuwonge, Washington University in St. Louis
- 9:20 – 10:00 am** | **The Story of ICHAD Panel**  
Davis Ssenabulya (Villa Maria Hospital)  
Grace Kigozi (Rakai Health Sciences Program)  
Abel Mwebembezi (Reach the Youth)  
Fr. Joseph Kato (Masaka Catholic Diocese)  
Moderator: Proscovia Nabunya, Washington University in St. Louis
- 10:00 – 10:45 am** | **Keynote Address**  
Faith Nakiyimba, District Health Officer Masaka  
To be introduced by Anita Kabarambi, ICHAD Uganda
- 10:45 – 11:00 am** | **Break**
- 11:00 – 11:50 am** | **Experiences with ICHAD Interventions**  
Ssendiibwa Gonzaga (M-Suubi study)  
Diana Kyobutungi (Community Collaborative Board member)  
Nakalanda Cissy (Obuvumu study)  
Emmanuel Mayega (Adherence study)  
Roshan Mirembe (Community Healthcare Worker)  
Moderator: Josephine Nabayinda, Washington University in St. Louis

<b>11:50 am – 12:00 pm</b>	<b>Closing Remarks</b> Hon. Florence Namayanja Mayor, Masaka City
<b>12:00 – 1:00 pm</b>	<b>Lunch</b>
	<b>Afternoon Training Sessions [<u>Invited Trainees Only</u>]</b>
<b>1:00 – 2:15 pm</b>	<b>Special Interest Training Sessions (select one):</b>
	<b>Methodological Commitments for Impact: Constructivist Grounded Theory Tools, Tips, &amp; Techniques</b> Saltanat Childress, University of Texas at Arlington
	<b>Introduction to Predictive Modelling</b> Rachel Brathwaite, Washington University in St. Louis
	<b>Writing a Career Development (K) Grant</b> Nhial Tutlam, Washington University in St. Louis
<b>2:15 – 2:30 pm</b>	<b>Break</b>
<b>2:30 – 4:00 pm</b>	<b>CHILD-GRF Cohort 2 Final Presentations</b> Moderator: Chelsea Hand-Sheridan, Washington University in St. Louis
<b>4:00 pm</b>	<b>Day 5 Wrap-up</b>
<b>6:00 pm</b>	<b>Dinner and Entertainment</b>

**Saturday, June 24 & Sunday, June 25**  
**Free Days**

## Day 6: Monday, June 26

### Field Site Visits to ICHAD Implementing Partners (Clinics)

- 6:00 am – 4:00 pm** | **Field Site Visits to Health Clinics**  
*Visiting partner health care centers including clinics and hospitals in fishing villages and urban centers. Details to be presented.*
- 12:00 – 1:00 pm** | **Lunch**
- 4:00-4:30 pm** | **Site Visit Debrief Discussion**
- 6:00 pm** | **Dinner and Entertainment**

## Day 7: Tuesday, June 27

### Field Site Visits to ICHAD Implementing Partners (Schools and Community Hotspots)

- 8:00 am** | **Hotel Check Out**  
*For those departing on this day*
- 9:00 am – 12:00 pm** | **Field Site Visits to Schools**  
*Details to be presented.*
- | **Site Visit Debrief Discussion**
- 12:00 – 1:00 pm** | **Field Site Visit to Community Hotspot**  
*Details to be presented.*
- | **Site Visit Debrief Discussion**
- 1:00 pm** | **Lunch**
- | **Free time/Depart to Entebbe Airport**

## FORUM HOSTS AND PROGRAM DIRECTORS



### **Fred M. Ssewamala**

*William E. Gordon Distinguished Professor, Associate Dean for Transdisciplinary Faculty Research, Director & Founder of ICHAD, Director of SMART Africa Center, Brown School, Washington University in St. Louis, St. Louis, Missouri, USA*

*Program Director and Mentor: ACHIEVE, CHILD-GRF, LEAD, RRT; Mentees: James Muruthi, Mitra Naseh, Flavia Namuwonge, Rashida Namirembe, Portia Nartey, Simon Mwima*

*Email: [fms1@wustl.edu](mailto:fms1@wustl.edu)*

Dr. Fred Ssewamala leads innovative, interdisciplinary research, funded primarily by the National Institutes of Health (NIH), that informs, develops and tests family-based economic empowerment and social protection interventions to improve life chances and long-term developmental outcomes for children, adolescents and youth, particularly those impacted by poverty, civil strife and HIV/AIDS in Sub-Saharan Africa. He has authored more than 167 publications on these topics. His research engages collaboratively with local institutions to ensure scale-up and sustainability. In addition, Dr. Ssewamala leads several NIH-funded research training programs focused on training early career researchers, including PhD students, recent PhD graduates, and medical doctors, from underrepresented backgrounds interested in children and adolescent health in a global context. Before joining the Brown School in 2017, Dr. Ssewamala was a tenured Professor at Columbia University in New York for 15 years, where he established ICHAD.



### **Mary M. McKay**

*Vice Provost of Interdisciplinary Initiatives, Co-Director of SMART Africa Center, Washington University in St. Louis St. Louis, Missouri, USA*

*Program Director and Mentor: ACHIEVE, CHILD-GRF, RRT; Mentee: Grace Soma, Ashleigh LoVette*

*Email: [mary.mckay@wustl.edu](mailto:mary.mckay@wustl.edu)*

Dr. Mary McKay joined Washington University as dean of the Brown School in 2016, continuing the school's legacy of creating vital knowledge, initiating social change, and preparing leaders to address social and health challenges both locally and globally. Dr. McKay has received substantial federal funding for research focused on meeting the mental health and health prevention needs of youth and families impacted by poverty. She also has significant expertise in child mental health services and implementation research methods, as well as over 20 years of experience conducting HIV prevention and care-oriented studies, supported by NIH. She has authored more than 150 publications on mental and behavioral health, HIV/AIDS prevention and urban poverty.



### **Noeline Nakasujja**

*Associate Professor, Chair of the Department of Psychiatry,  
College of Health Sciences, Makerere University  
Kampala, Uganda*

*In-Country Program Director and Mentor: CHILD-GRF, ACHIEVE  
Email: [drnoeline@yahoo.com](mailto:drnoeline@yahoo.com)*

Dr. Noeline Nakasujja is a clinical/research psychiatrist with many years of experience and expertise in mental health research, with a focus on evaluating special populations of HIV-positive individuals. Specifically, her research interests include cognitive impairment in HIV/AIDS. Dr. Nakasujja's work has focused on neurocognitive assessments across the life span as well as other areas in the field of psychiatry. Dr. Nakasujja is the research lead for the DIALOG+intervention at the NIHR Global Health Research Group focused on developing psycho-social interventions.



### **Patricia Cavazos-Rehg**

*Professor, Vice Chair for Diversity, Equity, and Inclusion in  
the Department of Psychiatry, Director of Mentored  
Training Program in Clinical Investigation, School of  
Medicine, Washington University in St. Louis  
St. Louis, Missouri, USA*

*Program Director and Mentor: LEAD; Mentee: Juan Jauregui  
Email: [pcavazos@wustl.edu](mailto:pcavazos@wustl.edu)*

As a clinician-scientist, Dr. Patricia Cavazos-Rehg has worked to disentangle the pathways of complex adolescent health risk problems. She focuses her research on examining the effects of state-level penalties and anti-tobacco/drug media campaigns on youth substance use behaviors and attitudes. Her research program is funded by the National Institutes of Health (NIH) and involves studying the most efficacious policies that will reduce substance use involvement while accounting for today's new media-saturated environment.



### **Sean Joe**

*Benjamin E. Youngdahl Professor of Social Development Founding  
Director of the Race and Opportunity Lab Brown School,  
Washington University in St. Louis,  
St. Louis, Missouri, USA*

*Program Director and Mentor: RRT  
Email: [sjoe@wustl.edu](mailto:sjoe@wustl.edu)*

Dr. Sean Joe is a nationally recognized authority on suicidal behavior among Black Americans, particularly regarding the role of firearms as a risk factor and is expanding the evidence base for effective practice with urban Black boys and young men. Dr. Joe is the founding director of the Race and Opportunity Lab, which examines race, opportunity, and social mobility with an emphasis on informing policies, interventions, and intra-professional practice to improve familial and community capacity to lessen ethnic inequality in adolescents' healthy transition to adulthood.



**Theresa S. Betancourt**

*Salem Professor in Global Practice, Director, Research Program on Children and Adversity, Boston College School of Social Work, Boston, Massachusetts, USA*

*Program Co-Director and Mentor: ACHIEVE; Mentees: Laura Bond and Joyeuse Ukwishaka*

*Email: [theresa.betancourt@bc.edu](mailto:theresa.betancourt@bc.edu)*

Dr. Theresa Betancourt's central research interests include the developmental and psychosocial consequences of concentrated adversity on children, youth and families; resilience and protective processes in child and adolescent mental health and child development; refugee families; and applied cross-cultural mental health research. She leads an intergenerational study of war-affected youth in Sierra Leone. Dr. Betancourt has also developed and evaluated the impact of a Family Strengthening Intervention for HIV-affected children and families and is leading the investigation of a home-visiting early childhood development intervention



**Keng-Yen Huang**

*Associate Professor, Department of Population Health & Department of Child and Adolescent Psychiatry, Grossman School of Medicine, New York University*

*New York, New York, USA*

*Program Co-Director and Mentor: ACHIEVE and LEAD; Mentee:*

*Claudia Leung, Gloria Abura-Meerdink*

*Email: [keng-yen.huang@nyulangone.org](mailto:keng-yen.huang@nyulangone.org)*

Dr. Ken-Yen Huang specializes in child development, psychiatric epidemiology, prevention, implementation, and global public health research. She implements and collaborates on child development and mental health implementation research projects in international contexts. Her research interests include investigating patterns and mechanisms of child mental health disparities; as well as testing cost-effective family- and system-level approaches of preventive strategies to address child mental health disparities; and studying strategies for broader evidence-based program dissemination and implementation in diverse populations and contexts.



**Yesim Tozan**

*Assistant Professor, School of Global Public Health, New York University, New York, New York, USA*

*Program Co-Director and Mentor: ACHIEVE; Mentees: Claudia Leung, Sasha Hernandez, Joseph Kirabira*

*Email: [tozan@nyu.edu](mailto:tozan@nyu.edu)*

Dr. Yesim Tozan's research centers on health decision science and priority setting and explores the costs and cost-effectiveness of health care interventions using decision analytic models and the issues of health care resource allocation in low- and middle-income countries. Her main focus has been infectious disease prevention and control with an emphasis on dengue and malaria. She has been working on economic evaluation of artemisinin-based combination therapies for the treatment of uncomplicated childhood malaria using data from multi-site randomized clinical trials in Africa and Asia. Most recently, she has expanded her research focus to HIV/AIDS and mental health among vulnerable populations, specifically in Uganda.



**Stevan Weine**

*Professor, Department of Psychiatry, Director of Global Medicine, Director, Center for Global Health, School of Medicine, University of Illinois at Chicago*

*Chicago, Illinois, USA*

*Program Co-Director and Mentor: ACHIEVE*

*Email: [smweine@gmail.com](mailto:smweine@gmail.com)*

Dr. Stevan Weine conducts research with refugees and migrants in the United States and in post-conflict countries, focused on mental health, health, and violence prevention. His research mission is to develop, implement, and evaluate psychosocial interventions that are feasible, acceptable, and effective with respect to the complex real-life contexts. He has been awarded two Career Scientist Awards: “Services Based Research with Refugee Families” from NIMH and “Labor Migration and Multilevel HIV Prevention” from NICHD.



**Patricia Akweongo**

*Senior Lecturer, Head of Department of Health Policy Planning and Management, School of Public Health, University of Ghana*

*Accra, Ghana*

*In-Country Program Director and Mentor: ACHIEVE; Mentees: Eric Agyemang*

*Email: [akweongo@gmail.com](mailto:akweongo@gmail.com)*

Dr. Patricia Akweongo’s research has been in the areas of health systems governance of social protection programs, systems strengthening, community engagement and empowerment and economics of health care. Her current research projects include Health systems governance for an inclusive and sustainable social health protection in Ghana and Tanzania, Strengthening management at district level to support universal health coverage (PERFORM2Scale), and Evidence for Better Life Saves (EBLS).



**Arvin Bhana**

*Honorary Associate Professor of Psychology at University of KwaZulu-Natal, Honorary Research Associate, South African Medical Research Council, Durban*

*Durban, South Africa*

*In-Country Program Director and Mentor: ACHIEVE; Mentee: Sebenzile Nkosi*

*Email: [arvin.bhana@gmail.com](mailto:arvin.bhana@gmail.com)*

Dr. Arvin Bhana is a multiple principal investigator on the Southern African Research Consortium for Mental Health INtegration (SMhINT) Hub funded by NIMH, a Co-Investigator on a scale-up grant on Mental Health INtegration (MhINT) funded by the Centers for Disease Control and Prevention and the capacity building lead on the SMART Africa Center also funded by NIMH. His scholarly interests include child and adolescent well-being and mental health as well as integrating mental health into primary care among adults and a specific interest in brief interventions for substance use in primary care.





**Rebecca Esliker**

*Head of Department, Mental Health Programme,  
University of Makeni,  
Makeni, Sierra Leone*

*In-Country Program Director and Mentor: ACHIEVE*

*Email: [ebesliker@gmail.com](mailto:ebesliker@gmail.com)*

Dr. Rebecca Esliker has a broad background in psychology and school administration, with specific expertise in mental health service delivery, clinical supervision of mental health nurses, training front-line service providers in the WHO Mental Health Gap Action Programme, and mentoring students, as well as over 15 years of experience working in human service agencies and teaching fields across the globe. She has collaborated with a multitude of diverse groups, including K1-12 students, children with disabilities, refugees, displaced persons, orphans, challenged young people, and the elderly.



**Muthoni Mathai**

*Psychiatrist and Senior Lecturer, Department of Psychiatry, University  
of Nairobi,*

*Nairobi, Kenya*

*In-Country Program Director and Mentor: ACHIEVE; Mentee:*

*Catherine Musyoka*

*Email: [muthonimathai@gmail.com](mailto:muthonimathai@gmail.com)*

Dr. Muthoni Mathai has been involved in multiple community-based mental health research projects as well as HIV/AIDS projects with a mental health component. She leads the MEPI-Linked Project “Research capacity building in Mental Health for Better Health Outcomes” funded by NIMH. She focuses on building mental health research capacity among faculty and graduate students at the College of Health Science in three thematic areas: substance use disorders and HIV, maternal depression and child health outcomes, and psycho-trauma and gender-based violence.



**Vincent Sezibera**

*Associate Professor, Department of Psychology,*

*Director of the Centre for Mental Health,*

*University of Rwanda*

*Kigali, Rwanda*

*In-Country Program Director and Mentor: ACHIEVE; Mentees:*

*Joyeuse Ukwishaka, Kizito Nkurikiyeyezu*

*Email: [vsezibera@gmail.com](mailto:vsezibera@gmail.com)*

Dr. Vincent Sezibera is a Clinical Psychologist. He specializes in Post-Traumatic Stress Disorder and child and adolescent traumatic grief. Dr. Sezibera has conducted research on trauma and bereavement among young survivors of the 1994 genocide against Tutsi in Rwanda. In addition, he has studied the impact of HIV/AIDS on the mental health of children and families. As a professor, Dr. Sezibera’s teaching workload includes psychopathology, cognitive and behavioral approaches to psychotherapy, and grief and mourning. He has also contributed to social service workforce development in Rwanda, Benin, Republic of Central Africa, Ivory Coast and Cameroon.



### **Ozge Sensoy Bahar**

*Research Assistant Professor, Co-Director of ICHAD  
Brown School, Washington University in St. Louis  
St. Louis, Missouri, USA*

*Program Co-Lead and Mentor: ACHIEVE, CHILD-GRF, LEAD, RRT*

*Mentee: Eric Agyemang (ACHIEVE)*

*Email: [ozge.sensoybahar@wustl.edu](mailto:ozge.sensoybahar@wustl.edu)*

Dr. Ozge Sensoy Bahar's global research focuses on child and family well-being in global contexts characterized by poverty and associated stressors. Within this broad research program, her research examines the multi-level factors that expose children, youth, and their families to social and economic vulnerabilities, such as engagement in child labor, sexual risk-taking behaviors, and mental health, all of which are associated with poverty. In addition, Dr. Sensoy Bahar serves as a co-principal investigator/co-investigator qualitative expert on NIH-funded projects that test the effectiveness of combined interventions that incorporate the family economic empowerment intervention on sexual risk-taking behaviors and other psychosocial and health outcomes among vulnerable populations, including children, in Uganda and Ghana.



### **Proscovia Nabunya**

*Assistant Professor, Co-Director of ICHAD  
Brown School, Washington University in St. Louis  
St. Louis, Missouri, USA*

*Program Co-Lead and Mentor: CHILD-GRF, LEAD, RRT Alumni*

*Mentees: Racheal Nalunkuma (ACHIEVE)*

*Email: [nabunyap@wustl.edu](mailto:nabunyap@wustl.edu)*

Dr. Proscovia Nabunya's global research focuses on HIV-stigma reduction interventions, mental health, and family and community-based support systems as protective factors for the development and well-being of children and families impacted by HIV/AIDS. Dr. Nabunya's current research studies, funded by the National Institutes of Health, are focused on: addressing HIV-associated stigma among adolescents living with HIV and their families in Uganda and low-resourced communities in the US; examining the longitudinal HIV treatment adherence outcomes among youth living with HIV transitioning into young adulthood; and evaluating the long-term impact of economic empowerment intervention on HIV risk prevention and care continuum outcomes among orphaned youth transitioning to young adulthood in Uganda.



### **Laura Peer**

*Associate Director of Capacity Building, ICHAD  
Brown School, Washington University in St. Louis  
St. Louis, Missouri, USA*

*Program Administrator: ACHIEVE, CHILD-GRF, LEAD, RRT*

*Email: [lpeer@wustl.edu](mailto:lpeer@wustl.edu)*

Laura Peer supports ICHAD's priority objective area of Capacity Building, overseeing four NIH-funded training programs: LEAD Global Training Program, Researcher Resilience Training Program, CHILD-Global Research Fellowship, and ACHIEVE, as well as overseeing Center communications and administration. She has worked at Washington University since 2015 and has nearly 20 years of experience in global and US public health, higher education, and research training and administration.



**Chelsea Hand-Sheridan**

*Training Programs Manager, ICHAD  
Brown School, Washington University in St.  
Louis St. Louis, Missouri, USA*

*Program Administrator: ACHIEVE, CHILD-GRF, LEAD,  
RRT Email: [c.hand-sheridan@wustl.edu](mailto:c.hand-sheridan@wustl.edu)*

Chelsea Hand-Sheridan oversees ICHAD's four NIH-funded Training Programs, including CHILD-GRF, LEAD, RRT and ACHIEVE. She has 10 years' experience working with vulnerable global populations both in the United States and in East Africa. Prior to joining ICHAD, Chelsea worked for nearly eight years in refugee and immigrant economic integration and advancement with the International Institute of St. Louis. She also worked with the United States Peace Corps as a Health Extension Agent in Tanga, Tanzania.



**Nhial Tutlam**

*Research Assistant Professor  
Associate Director for Research, ICHAD  
Brown School, Washington University in St. Louis St.  
Louis, Missouri, USA*

*Email: [ntutlam@wustl.edu](mailto:ntutlam@wustl.edu)*

Dr. Nhial Tutlam is a scholar whose research centers on the intersection of mental health impact of war trauma and risk of health outcomes such as suicide, substance use and HIV among youth affected by conflict, with the aim of developing and testing culturally congruent community-based interventions to address the myriad of mental health challenges in this vulnerable population both in refugee settlements and resettlement settings. Dr. Tutlam is currently leading an NIH-funded study in refugee settlements in Uganda to understand factors around adherence to HIV treatment, trauma-associated disorders, psychological functioning, and sexual decision-making, which will contribute to understanding of the dual public health threats of mental health and HIV in this vulnerable population.



**Bethel M. Mandefro**

*Center Coordinator, ICHAD  
Brown School, Washington University in St. Louis  
St. Louis, Missouri, USA*

*Email: [b.mandefro@wustl.edu](mailto:b.mandefro@wustl.edu)*

Bethel Mandefro oversees the day-to-day operations of ICHAD-U.S. office including post-award expense tracking and financial management, event and logistics coordination for Center activities, and supports the procurement, scheduling, and other administrative needs of ICHAD. She has worked at Washington University since 2011. She previously worked at the Africa Initiative and at the Harris Institute at the School of Law.



**Flavia Namuwonge**

*RRT Trainee, ICHAD Research Fellow, and Doctoral Student, Brown School at Washington University in St. Louis Missouri, USA*

*Email: [flavian@wustl.edu](mailto:flavian@wustl.edu)*

Flavia Namuwonge's research interests center around working with children, adolescents/youth and families impacted by poverty, HIV/AIDS and poor mental health functioning. She has supported the implementation of multiple NIH-funded research studies led by ICHAD in Uganda and has contributed to the dissemination of findings. She is a current RRT trainee.

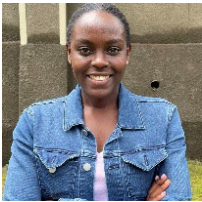

**Phionah Namatovu**

*Research Director, ICHAD Uganda  
Masaka, Uganda*

*Email: [nphionah@wustl.edu](mailto:nphionah@wustl.edu)*

Phionah Namatovu oversees several NIH-funded research projects at ICHAD, including study coordination, data collection, and data entry and management. Phionah is interested in implementation science and is passionate about addressing contextual barriers related to the social determinants of health for low-resource communities. She leads ICHAD's efforts of connecting research to local policies in Uganda.



**Anita Kabarambi**

*Research Director, ICHAD Uganda  
Kampala, Uganda*

*Email: [akabarambi@gmail.com](mailto:akabarambi@gmail.com)*

Dr. Anita Kabarambi serves as the Research Director of Clinical Studies at the ICHAD, Uganda office. She has over 10 years' experience conducting and managing HIV clinical trials focused on treatments to improve survival of patients with advanced HIV and other non-communicable diseases. She has collaborated on several HIV prevention studies focused on vaginal microbicides, HIV Vaccines and Oral PrEP.



**Claire Najjuuko**

*Senior Data Manager, ICHAD Uganda  
Incoming PhD Student, Washington University in St. Louis*

*Email: [najjuukoclaire@gmail.com](mailto:najjuukoclaire@gmail.com)*

Claire Najjuuko is responsible for coordinating, planning, and leading computer-related activities and overseeing research data collection, entry, cleaning, storage and transfer. She also serves as a data manager responsible for coordinating all data entry, cleaning, and storage activities. Previously, she coordinated a study aimed at developing a mobile health intervention to address depressive symptoms among youth living with HIV in Uganda.



**Rebecca Walugembe**

*Training Programs Coordinator, ICHAD Uganda*

*Email: [rebeccawalu218@gmail.com](mailto:rebeccawalu218@gmail.com)*

Rebecca Walugembe has over forty years of experience working in the banking sector, NGOs, research institutions, and diplomatic missions. Rebecca has worked in Kenya, Uganda, Southern Africa and the United Kingdom in the field of human resources and resources procurement.



**Josephine Nabayinda**

*RRT Trainee; ICHAD Research Associate and Doctoral Student  
Brown School, Washington University in St. Louis St.*

*Louis, Missouri, USA*

*Email: [j.nabayinda@wustl.edu](mailto:j.nabayinda@wustl.edu)*

Josephine Nabayinda is a PhD student in the Social Work program at Washington University in Saint Louis. Her research interests aim at addressing the social, familial and cultural barriers that hinder women's economic mobility and independence in low resource households.



**Sanyu Nakayita**

*Human Resource Director, ICHAD*

*Masaka, Uganda*

*Email: [sanyu2002@hotmail.com](mailto:sanyu2002@hotmail.com)*



**Edwinnah Kasidi**

*Accountant Assistant and Media Coordinator, ICHAD*

*Masaka, Uganda*

*Email: [kedwinnah@gmail.com](mailto:kedwinnah@gmail.com)*

## GUESTS OF HONOR



### **First Lady Hon. Janet Kataaha Museveni (invited)**

*Minister of Education and Sports, Republic of Uganda  
Kampala, Uganda*

*Email: [permasec@education.go.ug](mailto:permasec@education.go.ug)*

Hon. Janet Kataaha Museveni is the First Lady of Uganda. She is the current Minister of Education and Sports in Uganda's Cabinet. She was appointed to this position on 6th June, 2016. She previously served as Minister for Karamoja Affairs in the Cabinet of Uganda between 2011 and 2016. She also served as the elected Member of Parliament representing Ruhaama County in Ntungamo District, between 2011 and 2016. She holds a Bachelor's Degree in Education from Makerere University, and a Diploma in Early Childhood Development from Sweden. The first lady is the founder of several non-governmental organizations in Uganda, including: Uganda Women's Effort to Save Orphans (UWESO), which cares for war-related and HIV/AIDS-affected orphans; the National Strategy for the Advancement of Rural Women in Uganda (NSARWU), which works to economically empower poor rural women through various interventions; the Uganda Youth Forum (UYF) that engages Ugandan youth for purposes of character and behavior formation particularly with regard to HIV and AIDS prevention; and the Safe Motherhood Initiative of the Ministry of Health and the World Health Organization (WHO) focused on the reduction of maternal mortality and morbidity. She is the Co-chair of CURE Hospital for children with disabilities in Uganda; and an active member of the Organization of African First Ladies against HIV/AIDS (OAFILA), an Organization that unites the First Ladies of Africa in the fight against HIV and AIDS in the Region.



### **Hon. Jane Ruth Aceng (invited)**

*Minister of Health, Republic of Uganda  
Kampala, Uganda*

*Email: [info@health.go.ug](mailto:info@health.go.ug)*

Hon. Dr. Aceng is a Pediatrician expert. She has vast experience both as a manager and practicing medical personnel, which she accumulated while serving in various capacities as Medical Officer, Senior Medical Officer, Medical Officer Special Grade, Medical Superintendent, Consultant Pediatrician, Senior Consultant Pediatrician, Hospital Director. Prior to her appointment as Minister of Health, Dr. Aceng served as the Director General Health Services where she was responsible for coordinating technical functions for the delivery of Health services. As Minister of Health, she possesses the constitutional powers and functions of spearheading the Ministry. Among them are administration, policy formulation and direction. She is also responsible for defending the Ministerial budget and issue orders and statutory regulations on the sector. In addition, she initiates and presents to Cabinet, the Ministry memorandums and accounts for the State, operations, function and achievements of the health sector.



**Hon. Ambassador Natalie E. Brown (invited)**

*U.S. Embassy in Uganda*

Email: [KampalaWebContact@state.gov](mailto:KampalaWebContact@state.gov)

A career member of the Senior Foreign Service, class of Minister Counselor, Ambassador Natalie Brown was confirmed by the Senate as U.S. Ambassador to Uganda on August 6, 2020. She previously served as the Chief of Mission of the U.S. Embassy in Asmara, Eritrea. Other senior leadership positions include Deputy Permanent Representative and Deputy Chief of Mission of the U.S. Mission to the UN Agencies in Rome, Italy, and Deputy Chief of Mission of the U.S. Embassy in Tunisia. Throughout her career, Ambassador Brown has garnered experience in both bilateral and multilateral diplomacy with a geographic focus on Africa and the Middle East.



**Hon. Florence Namayanja**

*Mayor, Masaka City*

*Masaka, Uganda*

Email: [masakacity@masakacity.go.ug](mailto:masakacity@masakacity.go.ug)

Hon. Florence Namayanja is the pioneer Mayor of Masaka City and the former Member of Parliament for Bukoto County East, the position she served for ten years (2011-2020). In her political career, she was the LCV Councillor for Kawempe Division, where she also served as Council's secretary for Finance. She represented Kawempe North in the Kampala City Council in 2001 and served as Deputy Mayor of Kampala capital city from 2006-2011. Before joining active politics, she served as an Administrator and Personal Secretary to the Managing Director, National Water and Sewerage Corporation. She served as a Member of the Council at Mulago School of Nursing and Kyambogo University Council, and a Board Member at NWSC. During her tenure in Parliament, she served on the Committee of Natural Resources and Committee on Commissions, State Authorities & State Enterprises.



**Rt. Rev. Bishop Serverus Jjumba**

*Diocese of Masaka*

*Masaka, Uganda*

Email: [serverjum@gmail.com](mailto:serverjum@gmail.com)

Rt. Rev. Serverus Jjumba was consecrated as a Bishop on 6 July 2019 at Kitovu, Masaka. He completed his theological studies at St. Mary's National Major Seminary, at Ggaba, in Kampala, Uganda. Bishop Jjumba holds a Master of Education degree and a Diploma in Religious Studies, awarded by Makerere University. He was ordained a priest on 20 June 1992 at Masaka. He served at Bikira Parish from 1991 until 1993 and as a formator and treasurer at Bukalasa Minor Seminary between 1993 and 2000. In 2000, he was appointed as the treasurer of the Catholic Diocese of Masaka, serving in that capacity until 2014. He was the Vicar General of the Masaka Diocese from 2014 until 2019. The diocese of Masaka is one of ICHAD's longtime and strong collaborators in the region. This partnership was nurtured by the Late John Baptist Kaggwa, who welcomed ICHAD to partner with the diocesan schools and health clinics in the greater Masaka region in 2004.



## FEATURED SPEAKERS



### **Buyinza Mukadasi**

Professor and Academic Registrar, *Makerere University*

*Kampala, Uganda*

Email: [mbuyinza@mak.ac.ug](mailto:mbuyinza@mak.ac.ug)

Buyinza Mukadasi, is the Academic Registrar and Professor of Forestry Resource Economics at Makerere University. He holds a PhD in Forest Management from Gadjah Mada University, Indonesia. He has 20 year experience of University research and teaching in the field of Forestry and Natural Resource Economics. Previously he has served as the Director of Research and Graduate Training where he was in charge of all institutional research and graduate training in the university. Prof. Buyinza has served as external examiner at several universities within and outside Africa. He has supervised many students at master's and Doctorate levels in addition to mentoring many of them. He has published widely in the field of Forestry economics, Community-based natural resource management and Research Administration. He has participated in more than 25 International multi-institutional research projects as a principal investigator, Co-Principal investigator or a collaborator. He has built a very strong international network of collaborations in research administration and he is a member of the Society for Research Administration International. His research interests include forest resources economics, ecosystem health and community livelihoods where he has published widely. He has served as a member of the Makerere University Senate; Board of Research and Graduate Training; Board of Management of the Consortium for Advanced Research Training in Africa. He has chaired several national and international boards of professional organisations.



### **Laura Benoist**

Director, McDonnell International Scholars Academy  
Washington University in St. Louis

Email: [laurabenoist@wustl.edu](mailto:laurabenoist@wustl.edu)

Laura Benoist is the Director of the McDonnell International Scholars Academy at Washington university in St. Louis. The Academy provides the network with which Washington University incubates new ideas and mentors future leaders. In her role, Laura directs the Scholars admissions process, co-teaches the Leadership Seminar and communication skills, and unites the McDonnell Academy community. Laura also works to attract the most talented and leadership-focused international students to Washington University. Additionally, she partners with the Vice Provost for Graduate Education & International Affairs to build bridges both within Washington University and with external partners to expand the university's reach and awareness.



## TRAINEE WORKSHOP FACILITATORS AND PRESENTERS



### **Anita Arinda, MMed (Psychiatry)**

Psychiatrist, Adult HIV Clinic, Mildmay Uganda

Email: [arindaanita@yahoo.com](mailto:arindaanita@yahoo.com)

Dr. Anita Arinda is a psychiatrist involved in research in Uganda. Her research interest is child and adolescent psychiatry and specifically neurodevelopmental disorders like autism spectrum disorders, intellectual disability and attention deficit hyperactivity disorder. She has broad training in psychiatry and has participated in research work in various fields of psychiatry including HIV and depression in adult patients, maternal mental health, caregiving in older patients with dementia and autism spectrum disorders in children. She has served in various research capacities as an investigator, study coordinator and study psychiatrist.



### **Nikole Lobb Dougherty**

Director, Brown School Evaluation Center

Washington University in St. Louis St. Louis, Missouri, USA

Email: [nlobbdougherty@wustl.edu](mailto:nlobbdougherty@wustl.edu)

Nikole Lobb Dougherty has over 18 years of experience in program and systems-level evaluation, project management, evaluation capacity-building, data visualization, and innovative and effective dissemination and reporting. She leads evaluation activities for a number of Center projects, co-facilitates the development and implementation of the Center's strategic plan, provides operational guidance for Center staff, and identifies and implements new opportunities and partnerships.



### **Ilana Seff**

Research Assistant Professor

Brown School, Washington University in St. Louis

St. Louis Missouri, USA

Program Mentor: LEAD; Mentee: Jessica Lee

Email: [seff@wustl.edu](mailto:seff@wustl.edu)

Dr. Ilana Seff's research agenda focuses on improving the lives of vulnerable and marginalized populations across the globe using evidence-based solutions. Her broad research experience and interests include the prevention of violence against women and girls, particularly in humanitarian settings, social norms related to violence, and the psychosocial well-being and mental health of refugees and displaced populations.



### **Ijeoma Opara**

Assistant Professor of Public Health; Assistant Clinical Professor

Yale School of Public Health

New Haven, Connecticut, USA

Email: [ijeoma.opara@yale.edu](mailto:ijeoma.opara@yale.edu)

Dr. Ijeoma Opara is the founder and director of the Substance Abuse & Sexual Health Lab. Her research interests focus on HIV/AIDS, STI, and substance use prevention for urban youth, racial and gender specific prevention interventions for Black girls, and community-based participatory research with urban youth. Most recently, Dr. Opara was named the 2020 recipient of the NIH Director's Early Independence Award, which funds her 5-year community-based study on youth substance use, mental health outcomes, and neighborhoods in Paterson, New Jersey.



### **Saltanat Childress**

*Assistant Professor*

*The University of Texas at Arlington School of Social Work  
Arlington, Texas, USA*

*Email: [saltanat.childress@uta.edu](mailto:saltanat.childress@uta.edu)*

Dr. Saltanat Childress's work is to better understand how to improve the behavioral, educational and health outcomes associated with childhood exposure to trauma, particularly adverse childhood experiences and domestic violence, at both local and global levels. Her research and practice seek to expand the scope of evidence-based approaches in prevention and implementation science, especially among populations in Central Asia and immigrants in the U.S. Her work seeks to respond to child maltreatment as a system-wide issue involving responses across all levels of family and social institutions. Her work is generating a growing body of peer-reviewed articles, book chapters, and policy guidance in these areas.



### **Rachel Brathwaite**

*Research Assistant Professor*

*Brown School, Washington University in St Louis  
St. Louis, Missouri, USA*

*Email: [rachel.brathwaite@wustl.edu](mailto:rachel.brathwaite@wustl.edu)*

Dr. Rachel Brathwaite's epidemiological research focuses: on developing tools to facilitate early prevention/intervention to improve the physical and mental health of vulnerable and marginalized populations; population health research on modifiable behavioral risk factors among vulnerable populations; harm reduction among marginalized populations and; research to identify and prevent poor mental and physical health among youth populations in low-and middle-income countries.



### **Ryan Lindsay**

*Associate Professor of Practice*

*Brown School, Washington University in St Louis  
St. Louis, Missouri, USA*

*Email: [rlindsay@wustl.edu](mailto:rlindsay@wustl.edu)*

Ryan Lindsay's career has focused on training new and experienced providers in various evidence-based treatments, consulting with organizations on how to implement evidence-based programs, and aiding organizations in program development utilizing evidence-based principles. At the Brown School, he chairs, teaches and advises students within the Mental Health concentration in the Master of Social Work program.



### **Cynthia Williams**

*Assistant Dean for Community Partnerships*

*Brown School, Washington University in St Louis  
St. Louis, Missouri, USA*

*Email: [cynthiadwilliams@wustl.edu](mailto:cynthiadwilliams@wustl.edu)*

Cynthia Williams works to advance a community-based partnership model in St. Louis and surrounding communities to transform and increase community participation at the Brown School through research, teaching, and volunteerism. She is a highly motivated professional with 37 years of experience in academia, and expertise in application of adult learning principles in graduate-level education and training, staff management, program development, curriculum development, training, conference planning, and project management and evaluation.

**Samuel Kizito**

*Doctoral Student, ICHAD Research Associate,  
Brown School, Washington University in St. Louis, St. Louis,  
Missouri, USA*

Email: [kizito.s@wustl.edu](mailto:kizito.s@wustl.edu)

Dr. Samuel Kizito is a PhD student in the Public Health Sciences Program at the Brown School at Washington University in St. Louis. He is a physician- epidemiologist interested in research methodology. Dr.

Kizito's work focuses on designing and evaluating public health interventions to improve outcomes among youth living with HIV in low-income settings. He has expertise in examining treatment efficacy in studies with longitudinal nested data assessing the effects of interventions on treatment outcomes. He has previously used advanced statistical methods, including multilevel mixed-effects modeling, generalized estimating equations, hierarchical linear modeling, survival analysis, latent growth curve modeling, and structural equation modeling, to assess the impact of interventions in our NIH-funded studies on treatment outcomes among adolescents and young adults. He is an RRT alumni

**James Mugisha**

*Dean of Social Work and Social Administration, Kyambogo University  
Senior Lecturer in Mental Health, Mental Health Systems Research and  
Development Specialist, Butabika National Referral and Teaching Hospital  
Kampala, Uganda*

Programs: CHILD-GRF, LEAD, ACHIEVE; Mentee: Raymond Atwebembere  
Email: [jmmugi77@hotmail.com](mailto:jmmugi77@hotmail.com)

Dr. James Mugisha's research focuses on systems strengthening in low-income settings and integration of mental health in primary health care. He has collaborated on research studies that integrate management of mental illness in HIV/AIDS care, supported by Wellcome Trust U.K. and several studies funded to ICHAD by NIH. Additionally, he has published a number of manuscripts in high impact journals.

**Robin Jarrett**

*Professor Emerita, Human Development and Family Studies  
College of Agricultural, Consumer and Environmental Sciences  
University of Illinois Urbana – Champaign  
Urbana, Illinois, USA*

Email: [rjarrett@illinois.edu](mailto:rjarrett@illinois.edu)

Dr. Robin Jarrett's research interests include positive child and adolescent development, ethnic-racial group families, family functioning and resilience, and promoting supportive and inner-city communities. She uses ethnographic field methods (participant observation, intensive interviewing, focus group interviewing, photo-documentation, GIS) to examine family coping strategies among inner-city families with preschoolers and adolescents. For over three decades, she has conducted research in Chicago neighborhoods and with low-income African American families. Her work also considers how residents can promote strong supportive neighborhoods and local institutions, despite impoverishment.



**Abel Mwebembezi**

*Executive Director, Reach the Youth-Uganda  
Kampala, Uganda*

*Email: [mwebembezi.abel@yahoo.com](mailto:mwebembezi.abel@yahoo.com)*

Dr. Abel Mwebembezi serves as the in-country implementation partner for ICHAD in Uganda. Dr. Mwebembezi has previously managed a UNFPA grant supporting more than 12 NGOs implementing reproductive health and HIV/AIDS projects; coordinated the Advocacy Project for reproductive health and HIV/AIDS under the African Youth Alliance program funded by the Bill and Melissa Gates Foundation and has managed multiple child sponsorship education programs. Dr. Mwebembezi also served as a Planning Officer with the UN Africa Peace Keeping Mission in Darfur. He has been serving as an in-country co-investigator and implementation partner to ICHAD's and SMART Africa's NIH-funded studies.



**Timothy Opobo**

*Executive Director, AfriChild Center, Makerere University  
Kampala, Uganda*

*Program: CHILD-GRF TAC Member*

*Email: [topobo@africhild.or.ug](mailto:topobo@africhild.or.ug)*

Timothy Opobo's primary interests are in social challenges affecting children and young people in Sub-Saharan Africa. He has over 12 years of development practice experience. He directs the AfriChild Center, a multidisciplinary training and research center, that contributes to knowledge building and skills development; and influences policy, programming and practice concerning the wellbeing of the African child. Mr. Opobo previously worked with the African Network for the Prevention and Protection against Child Abuse and Neglect in Uganda and Liberia.



**Mordecai Tayebwa**

*Senior Grants Manager, College of Health Sciences  
Makerere University  
Kampala, Uganda*

*Email: [tayebwa.mordecai@gmail.com](mailto:tayebwa.mordecai@gmail.com)*

Mordecai Tayebwa oversees and supervises grant activities for all funded applications both domestic and foreign. He has more than 10 years of experience in managing grant applications. He has had substantial research output in the field of grant writing and management and has presented these findings at international Conferences.



**Vetta Sanders Thompson**

*E. Desmond Lee Professor of Racial and Ethnic Diversity  
Associate Dean for Equity, Diversity, and Inclusion  
Brown School, Washington University in St. Louis  
St. Louis, Missouri, USA  
Program: LEAD TAC Member  
Email: [vtompson22@wustl.edu](mailto:vtompson22@wustl.edu)*

Dr. Vetta Sanders Thompson's research focuses on the health and well-being of diverse communities, particularly the African American community. Her scholarship addresses racial identity and socialization, implications of experiences of discrimination and socio-cultural determinants of disparities. Her goal is to empower members of the community to improve their health and well-being through education and opportunities for action. Dr. Thompson's funded research addresses promotion of cancer screening among African Americans and community engagement. She currently co-directs the Center for Community Health Partnership and Research at the Institute for Public Health and will serve as the inaugural associate director of diversity, equity, and inclusion at the Siteman Cancer Center at Washington University in St. Louis.



**Ronald Olum**

*Research Associate  
Makerere University School of Public Health  
Email: [olum.ronald@gmail.com](mailto:olum.ronald@gmail.com)*

Dr. Ronald Olum is a medical doctor. He holds a Bachelor of Medicine and Bachelor of Surgery from Makerere University (Uganda) and holds a Certificate in Leadership and Management in Health from the University of Washington (USA). Dr. Olum has over five years of experience in clinical and public health research with interests in child and adolescent health, and the interaction between infectious and non-communicable diseases. Over the past two years, Dr. Olum has authored or co-authored over forty publications in peer-reviewed journals which have contributed to health services advocacy, policy formulations, and further research. He currently serves as a technical advisory group member at UNESCO and a Guest Associate Editor at *Frontiers in Epidemiology Journal*.



**Massy Mutumba**

*Assistant Professor, University of Michigan School of Nursing  
Ann Arbor, Michigan, USA  
Email: [mmutumba@umich.edu](mailto:mmutumba@umich.edu)*

Dr. Massy Mutumba has worked extensively within clinical contexts in Uganda. In addition to her clinical and research experience with pediatric HIV in Uganda, Dr. Mutumba has been involved in several projects related to building institutional capacity for health in areas related to sexual and reproductive health, mental health and human resources for health. In collaboration with Dr. Ssewamala, she is currently engaged in several NIH- funded research projects related to use of economic strengthening interventions to reduce HIV stigma and reduce alcohol use among adolescents and youth living with HIV in Uganda. She is a *LEAD alumni*.



**Joyce Nankumbi**

Lecturer, Department of Nursing, College of Health Sciences, Makerere University, Uganda

Email: [joynankumbi@gmail.com](mailto:joynankumbi@gmail.com)

Dr. Joyce Nankumbi is a Lecturer in the Department of Nursing, School of Health Sciences Makerere University. Her interests are in maternal-child health and nutrition. Dr. Nankumbi enjoys engaging and contributing to research that focuses on generating new ideas to devise feasible solutions to tackle today's nutrition challenges.



**Tom Lutalo**

*Statistician at Uganda Virus Research Institute  
Epidemiology and Data Management*

*Entebbe, Uganda*

Email: [tlutalo@uvri.go.ug](mailto:tlutalo@uvri.go.ug)

Tom Lutalo received his Master's degree in Statistics from the University of Leicester, UK. He has directed the Rakai Health Sciences Project data center in Entebbe, Uganda, for the past 14 years and is also principal investigator on the Rakai study of contraception and fertility funded by the Bill and Melinda Gates Center for Reproductive Health at Johns Hopkins University.



**Elvin Geng**

*Director, Center for Dissemination and Implementation at the Institute for Public Health, and Professor of Medicine, Division of Infectious Diseases, School of Medicine Washington University in St. Louis*

*St. Louis, Missouri, USA*

*Program: ACHIEVE; Mentee: Racheal Nalunkuma*

Email: [elvin.geng@wustl.edu](mailto:elvin.geng@wustl.edu)

Dr. Elvin Geng conducts research using the lens of implementation science, to advance the use of evidence-based interventions in the public health response to HIV and COVID-19 as well as non-communicable diseases. He has worked closely with service-delivery organizations in Kenya, Zambia, Uganda, as well as in the US. Dr. Geng has been a member of the World Health Organization's Guideline Development Group for HIV, and a Commission for Human Resources for Health in Rwanda convened by the National Academies of Science.



**Thomas Crea**

*Professor and Chair of Global Practice Assistant Dean of Global Programs School of Social Work, Boston College  
Boston, Massachusetts, USA*

Email: [thomas.crea.2@bc.edu](mailto:thomas.crea.2@bc.edu)

Thomas Crea leads local, national, and international research projects related to social interventions for vulnerable children and families. This research focuses on the intersections of child welfare, refugee social protection and education, and strengthening humanitarian aid and international development programs. Dr. Crea's projects span multiple countries, which in addition to the United States have included Guatemala, Honduras, Kenya, Malawi, Palestine, Sierra Leone, South Africa, and Zimbabwe. Dr. Crea uses primarily mixed-methods, participatory research methodologies designed to produce rigorous, yet useful findings for stakeholders working with marginalized populations.



### **Mondo Kyateka**

*Assistant Commissioner*

*Department of Youth and Children Affairs at the Ministry of Gender, Labour and Social Development Uganda*

Mr. Mondo Kyateka has nearly 30 years of experience in the Public Sector with a special focus on the Social Sector. He is a Youth Development and Programming Specialist and a Child Protection and Development Expert. Mr. Kyateka also has global competence in the Art of Development Communication, Project Design and Management, Youth and Child Participation, and Community Empowerment. He holds a Degree in Political Science and Public Administration and English Literature from Makerere University, A post Graduate International Diploma in Youth Work from Frobel Akademie in German, as well as an International Certificate in Women's Education from the National Women's Education Centre Japan. In addition, he holds several certificates in Leadership and Change Management, Community Project Management, Communication for Development, Sexual Reproductive Health and Rights, Population and Development among others.



### **Gertrude Nakigozi**

*Director Programs*

*Rakai Health Sciences Program*

Dr. Gertrude Nakigozi is a medical doctor and epidemiologist at the Rakai Health Sciences Program, Uganda. She is Director Programs, overseeing implementation of HIV prevention, care and treatment services in twelve districts of Masaka region, which serves over 100,000 HIV patients. She is a researcher in the area of HIV and non-communicable diseases. Gertrude holds a Bachelor's degree in Medicine and Surgery (MBChB) from Makerere University, Master's of Public Health from Johns Hopkins University and a PhD in epidemiology from Makerere School of Public Health.



## PROGRAM MENTORS



**Catherine Abbo**

*Associate Professor, Child and Adolescent Psychiatrist,  
Department of Psychiatry, College of Health Sciences  
Makerere University*

*Kampala, Uganda*

*Program: CHILD-GRF; Mentee: Emmanuel Mпамizo*

*Email: [cathya180@gmail.com](mailto:cathya180@gmail.com)*

Dr. Catherine Abbo currently leads the Child and Adolescent Psychiatry and Mental Health course in the Department of Psychiatry. She is a post-doctoral fellow with the Makerere–Sida Fellowship programme. Dr. Abbo’s research and clinical interests are in the areas of developmental psychiatry and mental health, particularly in relation to the prevention of mental disorders and building mental resilience in children and adolescents, and the mental health of adolescents in school.





**Dickens H. Akena**

*Senior Lecturer, Department of Psychiatry, College of Health Sciences, Makerere University  
Kampala, Uganda*

*Program: CHILD-GRF; Mentee: Edgar Guma, and Yvonne Karamagi*

*Email: [akenadickens@yahoo.co.uk](mailto:akenadickens@yahoo.co.uk)*

Dr. Dickens Akena is a psychiatrist and conducts his clinical duties at the Butabika National Referral Hospital for mental health. Currently, he co-leads the Neuro-Genetics of African Psychosis (Neuro-GAP) project, a multi-site research project. Dr. Akena is also a research lead for the Volunteer Support and Control Site on the NIHR Global Mental Health group on Developing Psycho-Social Interventions Project.



**Lora Iannotti**

*Associate Professor, Founder and Director of the E3 Nutrition Lab, Brown School*

*Washington University in St. Louis*

*St. Louis, Missouri, USA*

*Program: ACHIEVE; Mentee: Joyce Nankumbi*

*Email: [liannotti@wustl.edu](mailto:liannotti@wustl.edu)*

Dr. Lora Iannotti has expertise in maternal and young child nutrition and nutrient deficiencies (zinc, iron, vitamin A, B12, choline, and fatty acids) related to poverty and infectious diseases. She applies epidemiological methods to investigate interventions aimed at reducing stunted growth and development. Dr. Iannotti leads projects in Haiti, Ecuador, and East Africa where she collaborates with local partners to test innovative, transdisciplinary approaches using animal source foods and small livestock and fisheries development.



**Saidu Kenu**

*Senior Lecturer, Department of Epidemiology and Disease Control, University of Ghana*

*Accra, Ghana*

*Program: ACHIEVE; Mentee: Darlinda Jiba*

*Email: [ekenu@ug.edu.gh](mailto:ekenu@ug.edu.gh)*

Dr. Saidu Kenu has been working in HIV clinical management since 2004. He is an experienced public health physician and clinical epidemiologist involved in establishing and managing the largest HIV clinic in Ghana with over 22,000 patients on roll. Dr. Kenu was keenly involved in the establishment of the cancer registry at the Korle-Bu Teaching Hospital. He has collaborated on projects focused on cervical cancer stigma as well as the identification of sociocultural barriers to seeking preventive cervical cancer screening among Ghanaian women.



**Eugene Kinyanda**

*Head, Mental Health Project,  
Medical Research Council (MRC) Uganda*

*Kampala, Uganda*

*Program: CHILD-GRF; Mentees: Allan Kalungi, Richard Mpango,  
Andrew Ssemata, Leticia Kyohangirwe*

*Email: [eugene.kinyanda@mrcuganda.org](mailto:eugene.kinyanda@mrcuganda.org)*

Dr. Eugene Kinyanda has undertaken research into the psychiatric and psychosocial complications of HIV/AIDS among adults through funding by DfID (as part of the Efa Consortium) and the European-Developing Countries Clinical Trials Programme (EDCTP; through a Senior EDCTP Fellowship). He is currently undertaking a research project on children and adolescents living with HIV/AIDS. His other research interests include studies into the psychiatric and psychosocial problems of HIV/AIDS orphans, war affected populations, the epidemiology of common mental disorders and studies into the meanings of suicide from an African perspective.



**Fred Makumbi**

*Associate Professor, Department of Epidemiology and  
Biostatistics, Deputy Dean, School of Public Health, College  
of Health Sciences, Makerere University*

*Kampala, Uganda*

*Program: ACHIEVE, CHILD-GRF*

*Email: [fmakumbi@musph.ac.ug](mailto:fmakumbi@musph.ac.ug)*

Dr. Fredrick Edward Makumbi's research focus on the Design, Implementation and Analysis of Clinical Trials (DIACTs), the demographic impacts of HIV/AIDS including infant & child mortality, orphanhood and adolescent sexual behaviours, and in reproductive and sexual health especially among the HIV-infected population. He has extensive community-based research experience in clinical/community trials and longitudinal studies, accrued over an eighteen-year research experience with the Rakai Health Sciences Program (RHSP).



**Victor Musiime**

*Associate Professor, Department of Paediatrics and Child Health,  
College of Health Sciences, Makerere University*

*Kampala, Uganda*

*Programs: CHILD-GRF, ACHIEVE; Mentees: Harriet Ajilong, Joyce  
Nankumbi*

*Email: [musiimev@yahoo.co.uk](mailto:musiimev@yahoo.co.uk)*

Dr. Victor Musiime conducts research at Joint Clinical Research Centre (JCRC), where he holds the position of Senior Research Consultant. He has worked as a Paediatrician at JCRC in HIV research, clinical care and treatment since 2004. He has also been an investigator on several research protocols, including multicenter clinical trials, mainly in infectious diseases, and more particularly in Paediatric and Adolescent HIV/AIDS. Dr. Musiime also provides clinical care to children on the inpatient/outpatient wards of Mulago National Referral Hospital.



**Philippa Musoke**

*Professor of Paediatrics and Child Health,  
School of Medicine, Makerere University  
Kampala, Uganda*

*Program: CHILD-GRF; Mentee: Damalie Nalwanga*

*Email: [pmusoke@mujhu.org](mailto:pmusoke@mujhu.org)*

Dr. Philippa Musoke has been involved in multiple perinatal HIV prevention clinical trials for the last 25 years including the landmark HIVNET012 trial, which informed WHO HIV prevention guidelines leading to implementation of prevention of mother to child transmission (PMTCT) services globally. In addition, she has conducted various paediatric antiretroviral treatment trials including pharmacokinetic studies which have informed HIV treatment guidelines for infected children. Her areas of interest include PMTCT, pediatric HIV treatment for resource-limited settings, childhood TB diagnostics and treatment and birth defect surveillance.



**Christopher Salas-Wright**

*Professor and Assistant Dean, Doctoral Program  
Boston College School of Social Work  
Boston, USA*

*Program: ACHIEVE; Mentee: Laura Bond*

*Email: [Christopher.salas-wright@bc.edu](mailto:Christopher.salas-wright@bc.edu)*

Dr. Chris Salas-Wright currently leads studies examining the experiences of Puerto Rican families displaced by Hurricane Maria and Venezuelan crisis migrants in the United States and Colombia, as well as a substance use prevention study focused on recently-arrived immigrant youth. His research agenda focuses on the experiences of immigrant youth and families with a particular emphasis on cultural stress, mental health, and substance use prevention.



**Leonard Baatiema**

*Fogarty Fellow Global Health and Population  
Harvard T.H. Chan School of Public Health  
Massachusetts, USA*

*Program: ACHIEVE; Mentee: Sasha Hernandez*

*Email: [lbaatiema@hsph.harvard.edu](mailto:lbaatiema@hsph.harvard.edu)*

Dr. Leonard Baatiema's research focuses on understanding to what extent the implementation of telehealth (digital health) interventions impact on the scope of practice and capacity of non-physician clinicians (NPC) to deliver high-quality care at primary health care (PHC) facilities in Ghana. His research aims to identify the different health technological tools NPCs use at PHC facilities and explore how and why they are used.



### **Corrina Moucheraud**

*Associate Professor, Department of Health Policy and Management*

*Associate Center Director, UCLA Center for Health Policy Research, UCLA Fielding School of Public Health  
Los Angeles, USA*

*Program: ACHIEVE; Mentee: Sasha Hernandez*

*Email: [cmoucheraud@ucla.edu](mailto:cmoucheraud@ucla.edu)*

Dr. Corrina Moucheraud is a global health policy and systems researcher, focused on the question: how can we deliver high-quality, efficient, equitable, sustainable health services in low-resource, system-constrained settings? Dr. Moucheraud conducts both quantitative and qualitative research, including with primary data and secondary data, as well as economic evaluation research such as cost-effectiveness analyses. Main topic areas include HIV, maternal health, and non-communicable diseases, and she primarily conducts research in sub-Saharan Africa.



### **Andrew Dykens**

*Associate Professor*

*Department of Family Medicine  
University of Illinois at Chicago  
Chicago, Illinois*

*Program: ACHIEVE; Mentee: Darlinda Jiba*

*Email: [jdykens@uic.edu](mailto:jdykens@uic.edu)*

Dr. Andrew Dykens is currently a NIH Fogarty International Research Scientist Career Development Award (K01) recipient. He studies the implementation of sustainable cervical cancer screening programs through capacity building, quality improvement, and behavioral interventions at the regional level in rural Senegal. Through the Consortium of Universities for Global Health, Dr. Dykens is the Founding Chair for the Capacity Building Subcommittee, a global initiative that aims to connect locally identified human resource gaps to existing training capacity and evidence-based curricula.



### **Maria Piñeros-Leaño**

*Assistant Professor at Boston College School of Social Work  
Massachusetts, USA,*

*Program: ACHIEVE; Mentee: Joyeuse Ukwishaka*

*Email: [maria.pinerosleano@bc.edu](mailto:maria.pinerosleano@bc.edu)*

Dr. Maria Piñeros-Leaño's research focuses on addressing health and mental health inequities among Latin American migrant and immigrant families to ensure that everyone, regardless of where they are from, can have a healthy development. Dr. Piñeros-Leaño's work is currently funded through the National Institute on Minority Health and Health Disparities (NIMHD), where she is exploring the mental health care needs of Puerto Rican families that were displaced by Hurricane María.



**Miriam Nakalembe**

*Senior Lecturer*

*Department of Obstetrics and Gynaecology  
College of Health Science, Makerere University  
Kampala Uganda*

*Program: ACHIEVE; Mentee: Scovia Mbalinda*

*Email: [mnakalembe@gmail.com](mailto:mnakalembe@gmail.com).*

Dr. Miriam Nakalembe is a senior lecturer in the department of Obstetrics and Gynaecology as well as a clinical researcher involved in implementation of research in the area of cervical cancer diagnosis and prevention. She is leading a study in the community using self-collection of vaginal samples for HPV testing with GeneXpert, and project to develop a smartphone confocal endoscope to diagnose suspected cervical lesions. She is part of the cervical cancer prevention task group at the Ministry of Health. She is one of the lead consultants on the Clinton Health Access Initiative (CHAI) and Global Fund pilot projects introducing HPV self-testing in ART clinics of regional referral hospitals in collaboration with the Central public health laboratories Ministry of Health



**Aggrey S. Semeere**

*Physician/Clinical Research Scientist at Infectious  
Diseases Institute (IDI)/UCSF*

*Kampala, Uganda*

*Program: ACHIEVE; Mentee: Scovia Mbalinda*

*Email: [asemeere@idi.co.ug](mailto:asemeere@idi.co.ug)*

Dr. Aggrey Semeere is a Ugandan trained Physician and Researcher. He obtained his qualification in Internal Medicine from Makerere University, and Epidemiology with Implementation science training from the University of California, San Francisco. He is involved in various research projects that revolve around the epidemiology of chronic co-morbidities (especially cancer and cardiovascular disease) among HIV-infected individuals on antiretroviral therapy. His research focuses on prevention and early detection of co-morbidities (e.g. Kaposi's sarcoma and Hypertension) using advanced epidemiological methods and implementation science based approaches



**Michelle Silver**

*Assistant Professor of Surgery,  
Washington University School of Medicine  
Missouri, USA*

*Program: ACHIEVE; Mentee: Scovia Mbalinda*

*Email: [michelle.silver@wustl.edu](mailto:michelle.silver@wustl.edu)*

Dr. Silver is an epidemiologist and health services researcher. Dr. Silver's research interests center around applied/translational epidemiology, and how to best use the results of epidemiologic studies to make and implement evidence-based decisions in cancer screening and prevention. Her research examines patient-, provider-, and system-level factors that influence the effective translation of evidence-based practices, especially screening recommendations, into routine clinical care.



**Jean Hunleth**

*Associate Professor of Surgery, Division of Public Health Sciences, School of Medicine  
Washington University in St. Louis  
Missouri, USA*

*Program: ACHIEVE; Mentee: Scovia Mbalinda*

*Email: [jean.hunleth@wustl.edu](mailto:jean.hunleth@wustl.edu)*

Dr. Hunleth is a medical anthropologist with public health training and professional experience working in global health. Her research focuses on the experience of caregiving and treatment seeking for infectious and chronic diseases in Africa (most specifically, Zambia) and in the United States. She is especially interested in children's experiences of and responses to illness, medicine, and health programming. Her aim is to reduce disparities and improve health care delivery through focusing on the practical knowledge and lived experience of people typically left out of health programming and policy decisions.



**Lindsay Stark**

*Professor, Associate Dean for Global Strategy and Programs, Brown School  
Washington University in St. Louis St. Louis, Missouri,  
USA*

*Program: LEAD; Mentee: Jessica Lee*

*Email: [lindsaystark@email.wustl.edu](mailto:lindsaystark@email.wustl.edu)*

Dr. Lindsay Stark is a social epidemiologist and internationally recognized expert on the protection and well-being of women and children in situations of extreme adversity, with more than two decades of experience leading applied research with operational agencies such as UNICEF, UNHCR, International Rescue Committee and the Women's Refugee Commission. Dr. Stark measures sensitive social phenomena and evaluates related interventions to reduce violence, abuse and exploitation of women and children. Dr. Stark co-directs the Center on Violence and Injury Prevention at the Brown School.



**Patrick Eugene Turay**

*Senior Lecturer, Public Health Department, University of Makeni, Makeni, Sierra Leone*

*Program: ACHIEVE; Mentees: Darlinda Jiba*

*Email: [patrick\\_turay@yahoo.com](mailto:patrick_turay@yahoo.com)*

Dr. Patrick Turay serves at the Medical Director of Holy Spirit Hospital in Makeni, Sierra Leone, the largest private hospital in the Northern Province. With a strong focus in community health

and engagement, he holds membership and executive roles within several professional bodies. He has participated in a series of research projects on infectious disease, in particular the effects of Ebola virus on community, and the development of the Ebola vaccination.



**Janet Nakigudde**

*AEWG Chair 2020/2021 Lecturer, Behavioral Scientist Lecturer and Clinical Psychologist*

*Makerere University*

*Kampala, Uganda*

*Program: ACHIEVE; Mentee: Joseph Kirabira, Gloria Abura-Meerdink*

*Email: [janetnakigudde@gmail.com](mailto:janetnakigudde@gmail.com)*

Ms. Nakigudde mentors undergraduate and postgraduate students in behavioral science and bioethics. She is also involved in clinical work in the hospital and started the psychological assessment and management of patients in the two Uganda National referral hospitals (Mulago and Butabika). In 2015, she was an awardee of the John Hopkins Fogarty African Bioethics Training Program, which has enabled her serve in the capacity of a focal person for Uganda in the Africa Ethics Working Group, an entity appointed by the Oxford Global Initiative in Neuropsychiatric GenEthics (NeuroGenE).



**Larry Yang**

*Interim Chair and Professor of Social and Behavioral Sciences*

*Associate Director*

*Founding Director of Global Center for Implementation Science, Global Mental Health and Stigma Program*

*New York University School of Global Public Health*

*New York, USA*

*Program: ACHIEVE; Mentee: Joseph Kirabira*

*Email: [Lawrence.yang@nyu.edu](mailto:Lawrence.yang@nyu.edu)*

Dr. Yanga received a T32 NIMH-sponsored post-doctoral fellowship at Columbia University in psychiatric epidemiology. Dr. Yang's research focuses on two main areas: 1) Global Mental Health and Implementation Science; and 2) Stigma of various health conditions with a focus on psychosis. Dr. Yang has received extensive interdisciplinary training, including clinical psychology (Boston University), psychiatric epidemiology (Columbia University) and medical anthropology (Harvard University). Dr. Yang has received six national awards in stigma, including the *Maltz Prize for Innovative and Promising Schizophrenia Research*.





**Mavis Dako - Gyeke**

*Associate Professor  
University of Ghana, Department of Social Work  
Accra, Ghana*

*Program: ACHIEVE; Mentee: Claudia Leung*

*Email: [mdako-gyeke@ug.edu.gh](mailto:mdako-gyeke@ug.edu.gh)*

Dr. Mavis Dako-Gyeke's research interests focus on childhood development and family welfare, migration, gender issues, social protection, mental health, HIV and AIDS, orphans and other vulnerable populations. he is currently the Co-Investigator of a grant that studies the extent to which NGOs provide protection for vulnerable groups in the Central Region of Ghana.



**Rachel Jewkes**

*Executive Scientist for Research Strategy in the Office of the  
President of the South African Medical Research Council,  
Honorary Professor*

*University of Witwatersrand School of Public Health  
Witwatersrand, South Africa*

*Program: ACHIEVE; Mentee: Sebenzile Nkosi*

*Email: [Rachel.Jewkes@mrc.ac.za](mailto:Rachel.Jewkes@mrc.ac.za)*

Dr. Rachel Jewkes is a medical doctor, trained at St Thomas's Hospital in London, a physical health specialist and holds an MSc and MD from the London School of Hygiene and Tropical Medicine. She has an A1 rating from the South Africa National research Foundation (NRF). She has worked over three decades in research on violence against women, to build understanding this as a major obstacle to public health and development, and to use research for stronger global policy, prevention interventions and services for survivors. She is an author of over 350 peer reviewed journal articles, reports, training manuals and book chapters. She is a member of the WHO Expert Advisory Panel on Injury and Violence Prevention and Control.



**Celestin Twizere**

*Center Director  
Regional Center of Excellence for Biomedical Engineering and  
e-Health (CEBE)*

*University of Rwanda, Kigali, Rwanda*

*Program: ACHIEVE; Mentee: Kizito Nkurikiyeyezu*

*Email: [celestintwizere@gmail.com](mailto:celestintwizere@gmail.com)*

Dr. Celestin Twizere received a BSc. degree in Physics from the National University of Rwanda in 2001, a MSc degrees in Complex Electronics Engineering from University of Roma Tre, Italy, in 2005 and a PhD in Engineering of Biomedical Electronics, Electromagnetism and Telecommunication from the University of Roma Tre, Italy in 2011. His role plays a key strategy of CEBE in positioning itself to operate in a knowledge creation and transfer, industry partnership, and technical service delivery ecosystem to achieve high-impact results in support of several key health sector initiatives around medical equipment and devices, rehabilitation and mobility devices, and e-health system services.



**Chenyang Lu**

*Fullgraf Professor  
McKelvey School of Engineering  
Washington University in St. Louis  
Missouri, USA*

*Program: ACHIEVE; Mentee: Kizito Nkurikiyeyezu,  
Joseph Ouma*

*Email: [lu@wustl.edu](mailto:lu@wustl.edu)*

Dr. Chenyang Lu's research interests include artificial intelligence (AI) for medicine, embedded and real-time systems, cyber-physical systems, and Internet of Things (IoT). The author and co-author of over 200 research papers with over 25,000 citations and an h-index over 70, Professor Lu is Editor-in-Chief of ACM Transactions on Cyber-Physical Systems. He also served as Editor-in-Chief of ACM Transactions on Sensor Networks, Chair of the IEEE Technical Community on Real-Time Systems (TCRTS), and Program/General Chair of leading conferences on Internet of Things (SenSys), real-time systems (RTSS/RTAS), and cyber-physical systems (ICCPs). He received the Outstanding Technical Achievement Award and Leadership Award from the IEEE Technical Community on Real-Time Systems in 2022.

**Ruth Nduati**

*Professor of Paediatrics  
School of Medicine, College of Health Sciences, University of  
Nairobi*

*External Advisory Board Member*

*Department of Global Health, University of Washington  
Nairobi, Kenya*

*Program: ACHIEVE; Mentee: Grace Soma*

*Email: [mduati@ounbi.ac.ke](mailto:mduati@ounbi.ac.ke)*

Dr. Ruth Nduati's major achievement is her contribution to the understanding of the epidemiology and biology of breast milk transmission of HIV and in integration of prevention of mother-to-child transmission (PMTCT) of HIV in resource-constrained settings. Currently, Prof Ruth Nduati is leading an initiative to develop a Physician Researcher Training program in the School of Medicine which could be the first such program in Africa. This activity has been funded by a Fogarty training grant. Dr. Nduati's core duties are training undergraduate and postgraduate doctors in pediatrics and child health. In this capacity she has supervised more than 30 Masters Dissertation, and several doctoral thesis. Prof. Ruth Nduati maintains an active research collaboration with the Department of Global Health at the University of Washington and through this has been able to carry out research and mentor several generations of students and researchers who are now leaders in their own right.



**Dalton Wamalwa**

*Chair and Lecturer, Department of Paediatrics and Child Health  
University of Nairobi*

*Nairobi, Kenya*

*Program: ACHIEVE; Mentee: Grace Soma*

*Email: [dalton.wamalwa@uonbi.ac.ke](mailto:dalton.wamalwa@uonbi.ac.ke)*

Dr. Dalton Wamalwa participated in the International AIDS Research and Training Program at the University of Washington, where he received his MPH in Epidemiology in 2005. His MPH thesis was called, "The effect of medication diaries on adherence to HAART among HIV-1 infected Kenyan children." His current project looks at the long term efficacy of pediatric HAART over a 5 year period. Dr. Wamalwa was a co-Investigator on the Optimizing Pediatric HIV-1 Therapy (OPH) project and the EDCTP Pediatric Vaccine study. He is currently working on the MEPI Linked project and the PUSH study.



**Phillip Marotta**

*Assistant Professor*

*Brown School, Washington University in St. Louis  
Missouri, USA*

*Program: ACHIEVE; Mentee: Sebenzile Nkosi*

*Email: [phillip.marotta@wustl.edu](mailto:phillip.marotta@wustl.edu)*

Dr. Phillip Marotta's research focuses on the impact of the criminal justice system on disparities in public health, with an emphasis on substance use treatment interventions in justice-involved populations and the HIV care continuum for justice-involved persons with substance use disorders. Marotta examines medication-assisted treatments for opioid use disorder (OUD) in jails and prisons. A current project evaluates the effects of methadone treatment during custody on recidivism and overdose among recently discharged individuals.

## TRAINEES BY PROGRAM

### CHILD-Global Research Fellowship Cohort 2 (2021-2024)



CHILD  
Global Research Fellowship  
Washington University in St. Louis |  
Makerere University



#### **Harriet Ajilong, MBChB**

Senior Lecturer, Department of Paediatrics and Child Health,  
Makerere University

Research Interests: Effect of vitamin D supplementation on  
depressive symptoms in HIV-positive adolescents

Mentor: Victor Musiime

Email: [harrietajilong@gmail.com](mailto:harrietajilong@gmail.com)



#### **Raymond Atwebembere, MBChB**

Study Coordinator, International Center for Child Health and  
Development (ICHAD)

Research Interests: Mental health challenges among  
adolescents living with HIV and on antiretroviral therapy in  
low income households

Mentor: James Mugisha

Email: [atwebembereraymond77@gmail.com](mailto:atwebembereraymond77@gmail.com)



#### **Yvonne Karamagi, MBChB, MPH**

Senior Lecturer, Department of Psychiatry, Makerere  
University

Research Interests: Effect of COVID-19 pandemic  
on mental health of adolescents living with HIV

Mentor: Dickens Akena

Email: [yvonne.karamagi@mildmay.or.ug](mailto:yvonne.karamagi@mildmay.or.ug)



#### **Richard Mpango, PhD, MSc**

Head, Mental Health Project, MRC Uganda

Research Interests: Mental health integration model for HIV  
care services of child and adolescents

Mentor: Eugene

Kinyanda

Email: [richmpan@gmail.com](mailto:richmpan@gmail.com)



#### **Andrew Ssemata, MSc**

Doctoral Student, Research Assistant, Department of  
Psychiatry, Makerere University

Research Interests: Transitioning pediatric to adult HIV care  
and mental health

Mentor: Eugene Kinyanda

Email: [andrewssemata@yahoo.co.uk](mailto:andrewssemata@yahoo.co.uk)

## CHILD-Global Research Fellowship Cohort 3 (2022-2025)



**Edgar Guma, MBChB, MMed**

Head of Mental Health Department, General Military Hospital  
Bombo

Research Interests: Physical, sexual, and emotional violence  
against adolescents living with HIV

Mentor: Dickens Akena

Email: [gumaedgar97@gmail.com](mailto:gumaedgar97@gmail.com)



**Allan Kalungi, PhD**

Postdoctoral Fellow, Department of Psychiatry, Makerere  
University

Research Interests: Behavioral problems among perinatally  
infected children and adolescents living with HIV

Mentor: Eugene Kinyanda

Email: [allankalungi1@gmail.com](mailto:allankalungi1@gmail.com)



**Leticia Kyohangirwe, MBChB, MMed**

Study Coordinator/Staff Scientist, Medical Research  
Council/Uganda Virus Institute & LSHTM Uganda Research Unit

Research Interests: Integrating the management of common mental  
disorders into routine Child and Adolescent HIV care.

Mentor: Eugene Kinyanda

Email: [kyohangirwe@gmail.com](mailto:kyohangirwe@gmail.com)



**Emmanuel Mpamizo, MMed**

Lecturer, Mental Health Department, Gulu University

Research Interests: Anxiety and depression in children living with  
HIV/AIDS, Alcohol abuse among children with HIV

Mentor: Catherine Abbo

Email: [wizomymizo@gmail.com](mailto:wizomymizo@gmail.com)



**Molly Naisanga, MMed**

Graduate Trainee, Department of Mental Health and Psychiatry,  
Gulu University

Research Interests: Mental health and psychosocial support for  
refugee children and adolescents living with HIV/AIDS

Mentor: Noeline Nakasujja

Email: [naisangamolly@gmail.com](mailto:naisangamolly@gmail.com)



**Damalie Nalwanga, MBChB, MMed**

Assistant Lecturer, Department of Pediatrics and Child Health,  
Research Interests: Neurocognitive function among HIV infected  
children hospitalized for severe pneumonia

Mentor: Philippa Musoke

Email: [naisangamolly@gmail.com](mailto:naisangamolly@gmail.com)

## LEAD Global Training Program Fellows 2023 Cohort



**Gloria Abura-Meerdink, MSW, MSc.**

Graduate Research Assistant, School of Social Work,  
University of Alabama

Research Interests: Interventions for child and adolescent mental health  
disparities; Child and adolescent mental health gap (Digital and  
Community Mental Health); Community Based Participatory and Mixed  
Methods Approaches; Social Determinants of Health

Mentors: Keng-Yen Huang, Janet Nakigudde

Email: [gaaburameerdink@crimson.ua.edu](mailto:gaaburameerdink@crimson.ua.edu)



**Moiyattu Banya, MSW**

PhD Student, Department of Social Work, New York  
University

Research Interest: Implementation of culturally relevant multilevel  
interventions, mental health outcomes of refugee and first-  
generation immigrant African youth

Mentors: Theresa Betancourt, Ambiose Jarrett

Email: [mb8384@nyu.edu](mailto:mb8384@nyu.edu)



**Anna Constatino-Petit, PhD**

Postdoctoral Research Associate, School of Social Work,  
Washington University in St. Louis

Research Interests: perinatal mental health and early childhood  
wellbeing, health disparities in maternal and infant mortality,  
biological drives of intergenerational trauma

Mentor: Patricia Cavazos - Rehg

Email: [acp36@uw.edu](mailto:acp36@uw.edu)



**Juan C. Jauregui, MPH, MSW**

Doctoral Student, Department of Social Welfare, University of  
California Los Angeles

Research Interests: Addressing LGBTQ+ mental health inequities,  
LGBTQ+ minority stressors through structural-level interventions

Mentor: Patricia Cavazos-Rehg

Email: [jjaregui@g.ucla.edu](mailto:jjaregui@g.ucla.edu)



**Jessica Lee, MD**

Master of Public Health Candidate, Harvard School of Public  
Health

Research Interests: Provision of care to vulnerable groups

Mentors: Ilana Seff, Lindsay Stark

Email: [jessicalee@hsph.harvard.edu](mailto:jessicalee@hsph.harvard.edu)



**James Muruthi, PhD**

Assistant Professor, Department of Counseling and Family Therapy, Drexel University

Research Interests: family aging, health, and wellness emphasizing marginalized individuals

Mentors: Fred Ssewamala

Email: [jm5243@drexel.edu](mailto:jm5243@drexel.edu)



**Mitra Naseh, PhD**

Assistant Professor, Brown School, Washington University in St. Louis

Research Interests: refugee's social and economic integration from a multidimensional perspective

Mentors: Fred Ssewamala

Email: [naseh@wustl.edu](mailto:naseh@wustl.edu)

# Researcher Resilience Training Program 2022 Cohort



Researcher Resilience Training  
(RRT)



## **Patricia Bamwine, PhD, MSW, MA**

Assistant Professor, Department of Social Work,  
University of Tennessee, Knoxville

Research Interests: Mixed-methods projects that examine the intersection of gender, race, and class as they relate to social problems such as violence

Mentor: Sean Joe

Email: [pbamwine@utk.edu](mailto:pbamwine@utk.edu)



## **Aijah Goodwin, PhD**

Postdoctoral Fellow, Department of Psychiatry  
University of Maryland, School of Medicine

Research Interests: culturally responsive practices that improve the mental health help-seeking process for Black adolescents experiencing internalizing symptoms and contribute to mental health and well-being in schools

Mentor: Sean Joe

Email: [ABarutiGoodwin@som.umaryland.edu](mailto:ABarutiGoodwin@som.umaryland.edu)



## **Eric Kyere, PhD**

Assistant Professor, School of Social Work, Indiana University  
Research Interests: racial disparities in education and health, racial-ethnic socialization, racial-ethnic identity and youth of persons of African descent's developmental outcomes

Mentor: Sean Joe Email:

[ekyere@iupui.edu](mailto:ekyere@iupui.edu)



## **Woodjerry Louis, MSW**

Doctoral Student, Brown School, Washington University in St. Louis

Research Interests: examining how oppression, marginalization, structural racism, and intersectionality identities shape the risk of suicidal thoughts and behaviors in black adolescents

Mentor: Sean Joe

Email: [wlouis@wustl.edu](mailto:wlouis@wustl.edu)



## **Ashleigh LoVette, PhD**

Assistant Professor, College of Public Health, Ohio State University

Research Interests: how resilience, trauma, and healing along with relationships and social contexts shape sexual and mental health among girls and young women

Mentor: Mary McKay

Email: [lovette.15@osu.edu](mailto:lovette.15@osu.edu)



## **Simon Mwima, MA, MPH**

Graduate Research and Teaching Assistant, Department of  
Social Work, University of Illinois Urbana-Champaign

Research Interests: HIV prevention and treatment, social and structural drivers for STI/HIV vulnerability, prevention, care, and treatment

Mentor: Fred Ssewamala

Email: [smwima2@illinois.edu](mailto:smwima2@illinois.edu)



**Rashida Namirembe, MSW**

Study Coordinator, ICHAD; Incoming PhD Student,  
Brown School, Washington University in St. Louis

Research Interests: working with families of children and youth  
experiencing mental health, HIV, and poverty

Mentor: Fred Ssewamala

Email: [namrashidah@gmail.com](mailto:namrashidah@gmail.com)



**Flavia Namuwonge, MBA**

PhD Student, ICHAD Research Fellow,  
Brown School, Washington University in St. Louis

Research Interests: working with children, adolescents, and families  
impacted by poverty, HIV/AIDS and poor mental health

Mentor: Fred Ssewamala

Email: [flavian@wustl.edu](mailto:flavian@wustl.edu)



**Portia Nartey, MSW, MSP**

Study Coordinator, ICHAD; Incoming PhD Student  
Brown School, Washington University in St. Louis

Research Interests: designing, adapting and testing evidence-  
based culturally-responsive interventions that address the  
multilevel factors including poverty and gender norms that  
undermine the socioeconomic well-being of adolescent girls and  
women in low-resourced communities globally.

Mentor: Fred Ssewamala

Email: [portianartey@wustl.edu](mailto:portianartey@wustl.edu)





**Eric Agyemang , PhD, MSW**

Research Scientist, Social Development Research Group,  
University of Washington

Research Interests: testing community-based interventions that advance child trafficking prevention and the mental health and well-being of victims of child labor trafficking, using implementation science

Mentors: Patricia Akweongo, Ozge Sensoy Bahar, Kirsten Davison

Email: [eagyeman@uw.edu](mailto:eagyeman@uw.edu)

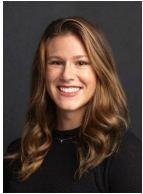

**Laura Bond, MA**

PhD Candidate, School of Social Work, Boston College

Research Interests: task-shifting evidence-based interventions, implementation of mental health and psychosocial support programs, post-conflict communities, and naturalistic trials

Mentors: Vincent Sezibera, Theresa Betancourt, Christopher Salas – Wright

Email: [bondlc@bc.edu](mailto:bondlc@bc.edu)



**Sasha Hernandez, MD**

OB/GYN Team Leader, AMPATH Ghana/New York University

Research Interests: improving global access to equitable maternal healthcare, working towards this goal through a combination of research, capacity building, policy improvement, and protocol and program implementation.

Mentors: Leonard Baatiema, Corrina Boucheraud, Yesim Tozan

Email: [sasha.hernandez@nyulangone.org](mailto:sasha.hernandez@nyulangone.org)



**Darlinda Jiba, MBChB**

Internal Medicine Resident and Clinical Research Officer,  
University of Sierra Leone Teaching Hospitals Complex - Under the West African College of Physicians

Research Interests: Cervical Cancer Prevention, Human Papilloma Virus Vaccination Uptake and Hesitancy Among Caregivers of Adolescent Girls Living with HIV in Tertiary Hospitals in Sierra Leone.

Mentors: Patrick Eugene Turay, Andrew Dykens, Saidu Kenu

Email: [darlindajiba.dj@gmail.com](mailto:darlindajiba.dj@gmail.com)



**Joseph Kirabira, MBChB, MMed**

Senior Lecturer and Head of Psychiatry Department, Busitema University Faculty of Health Science, Mbale, Uganda

Research Interests: mental health challenges among children and adolescents with chronic medical conditions such as epilepsy and HIV/AIDS with current focus on the latter

Mentors: Janet Nakugudde, Larry Yang, Yesim Tozan Email: [kirabirajoseph64@gmail.com](mailto:kirabirajoseph64@gmail.com)



**Claudia Leung, MD**

Medical Team Lead, AMPATH Ghana/New York University, USA

Research Interests: design thinking and transdisciplinary stakeholder engagement to co-create innovative solutions for NCD care

Mentors: Mavis Dako-Gyeke, Yesim Tozan, Keng-Yen Huang  
Email: [Claudia.Leung@nyulangone.org](mailto:Claudia.Leung@nyulangone.org)



**Scovia Mbalinda, MSc, PhD**

Lecturer and Graduate Coordinator, Department of Nursing, College of Health Sciences, Makerere University Kampala, Uganda

Research Interests: Reproductive health, maternal and child health, adolescent health, medical education and Health system strengthening.

Mentor: Miriam Nakalembe, Michelle Silver, Jean Hunleth, Aggrey Semeere  
Email: [smbalinda@gmail.com](mailto:smbalinda@gmail.com)



**Tara McCrimmon, MPH, MIA**

DrPH Student, Department of Sociomedical Sciences, Mailman School of Public Health, Columbia University

Research Interests: HIV prevention and treatment, including access to services among vulnerable populations, structural interventions, the impacts of health and social policies on healthcare access, and implementation science.

Mentor: To be confirmed  
Email: [trm2131@columbia.edu](mailto:trm2131@columbia.edu)



**Racheal Nalunkuma, MBChB**

Medical Doctor/Research Associate, Mengo Hospital, Kampala, Uganda

Research Interests: tackling the issue of stigma among HIV-positive Adolescents in Uganda through an innovative approach that aims to promote adherence to antiretroviral therapy (ART) drugs and also empower their independent drug administration

Mentor: Proscovia Nabunya  
Email: [kasoziracheal@gmail.com](mailto:kasoziracheal@gmail.com)



**Sebenzini Nkosi, PhD**

Senior Scientist, Department of Alcohol, Tobacco, and Other Drug Research Unit, South African Medical Research Council  
Cape Town, South Africa

Research Interests: men's health, specifically the role of gender norms in men's vulnerability towards health risks, including violence, substance use, and other mental health issues.

Mentors: Arvin Bhana, Rache Jewkes, Phillip Marotta

Email: [sebenzile.nkosi@mrc.ac.za](mailto:sebenzile.nkosi@mrc.ac.za)

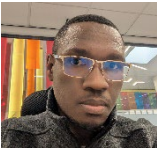

**Kizito Nkurikiyeyezu, PhD**

Lecturer and Researcher, Centre of Excellence in Biomedical Engineering and eHealth, University of Rwanda  
Kigali, Rwanda

Research Interests: developing homegrown solutions to healthcare problems in Rwanda and Africa, utilizing artificial intelligence (AI)

Mentors: Vincent Sezibera, Celestin Twizere, Chenyang Lu

Email: [mailto:nkuzito@gmail.com](mailto:mailto:nkuzito@gmail.com)



**Grace Soma, MBChB, MMed, MSc**

Paediatrician and Child Health Specialist, South Sudan Medical Journal  
Juba, South Sudan

Research Interest: to test out innovative and novel strategies to de-stigmatize HIV testing, increase uptake and acceptability, and to make it a routine and universal healthcare intervention for all children and in all healthcare settings.

Mentors: Ruth Nduati, Dalton Wamalwa, Mary McKay

Email: [gracejuansoma@yahoo.com](mailto:gracejuansoma@yahoo.com)



**Joyeuse Ukwishaka, MBChB, MMed, MPH**

Maternal Newborn and Child Death Audits Advisor, Department of Sexual, Reproductive, Maternal, Newborn, and Child Health, IntraHealth International/ USAID Ingobyi Activity  
Kigali, Rwanda

Research Interests: implementation science, with a focus on research on children and parenting

Mentors: Vincent Sezibera, Theresa Betancourt, Maria Pineros-Leano

Email: [joyukwishaka@gmail.com](mailto:joyukwishaka@gmail.com)

## FORUM SPONSORS



SECURING OUR  
CHILDREN'S  
FUTURE TODAY

The International Center for Child Health and Development (ICHAD)'s mission is to contribute to the reduction of poverty and the improvement of health and overall developmental outcomes for youth and

families in low-resource communities, particularly those in Sub-Saharan Africa. The Center conducts rigorous applied research focused on family-level economic strengthening and empowerment interventions that tackle the interactive effects of poverty, disease, and health-related risk factors for youth. ICHAD also seeks to increase public awareness and support for asset-based social programs, as well as to promote research-driven policy and programming. Learn more at: <http://ichad.wustl.edu>



**SMART Africa Center**

Brown School

Funded by the National Institute of Mental Health, the SMART Africa Center (Strengthening Mental health And Research Training) is an African regional trans-disciplinary

collaborative center aimed at reducing gaps in child and adolescent mental health services and research in Ghana, Kenya, and Uganda through a population approach to child mental health. SMART Africa Center strives to reduce gaps in child and adolescent mental health services and research in Sub-Saharan Africa (SSA), through a population approach to child mental health. SMART Africa Center is one of the very first child mental health implementation research partnerships set in SSA. Learn more at: <https://sites.wustl.edu/smartafrica>



**Here and Next**  
WashU

"Here and Next" is Washington University's 10-year strategic vision. Five guiding principles informed the development and eventual vision for

Here and Next: academic distinction; community impact; global perspective; equity, diversity and inclusion; and stewardship. Its aims are firmly centered on three areas of focus: research that sets a global standard, investments in our people, the good of every neighbor. Learn more at: <https://provost.wustl.edu/>



### National Institute of Mental Health

The National Institute of Mental Health (NIMH) is the lead federal agency for research on mental disorders. NIMH is one of the 27 Institutes and Centers that make

up the National Institutes of Health (NIH), the largest biomedical research agency in the world. NIH is part of the U.S. Department of Health and Human Services. It has a mission to transform the understanding and treatment of mental illnesses through basic and clinical research, paving the way for prevention, recovery, and cure. Learn more at: [www.nimh.nih.gov](http://www.nimh.nih.gov)



### Fogarty International Center

The Fogarty International Center is dedicated to advancing the mission of the National Institutes of Health (NIH) by supporting and facilitating

global health research conducted by U.S. and international investigators, building partnerships between health research institutions in the United States and abroad, and training the next generation of scientists to address global health needs. The Fogarty International Center’s vision is a world in which the frontiers of health research extend across the globe and advances in science are implemented to reduce the burden of disease, promote health, and extend longevity for all people. Learn more at:

<https://www.fic.nih.gov/Pages/Default.aspx>



### National Institute on Minority Health and Health Disparities

The National Institute on Minority Health and Health Disparities (NIMHD) invests in research and fosters collaborations and

partnerships to promote and support evidence-based science to inform practice and policy. Its programs and initiatives provide a leading edge in enhancing the scientific knowledge base and designing interventions to improve health outcomes to reduce and ultimately lead to the elimination of health disparities. Learn more at: <https://www.nimhd.nih.gov>



### Eunice Kennedy Shriver National Institute of Child Health and Human Development

Eunice Kennedy Shriver National Institute of Child Health

and Human Development (NICHD) was founded in 1962 to investigate human development throughout the entire life process, with a focus on understanding disabilities and important events that occur during pregnancy. NICHD’s mission is to lead research and training to understand human development, improve reproductive health, enhance the lives of children and adolescents, and optimize abilities for all. Learn more at: <https://www.nichd.nih.gov>



REACH THE YOUTH-UGANDA

Reach the Youth Uganda (RTY) is a youth focused non-governmental organization founded serving in and out of school children, youth and women below 30 years, and HIV infected and affected populations. The organization's mission is to partner with youth to contribute to the process of enabling them to access opportunities and make the right choices. By encouraging values such as integrity, teamwork, innovativeness, mutual respect and professionalism, the organization's vision is a world where the youth have an opportunity to maximize their potential and influence decisions that affect their lives. Learn more at: <http://www.reachtheyouth.org>

## PARTNER INSTITUTIONS



MAKERERE UNIVERSITY

**Makerere University** is one of the oldest and most prestigious Universities in Africa. Makerere University is a thought leader of knowledge generation for societal transformation and development. The university is committed to providing transformative and innovative teaching, learning, research and services responsive to dynamic national and global needs, through

accountability, professionalism, inclusivity, integrity and respect. Learn more at: <https://www.mak.ac.ug>



The mission of AfriChild Centre is to generate research that contributes to the evidence base to improve the lives and wellbeing of the African child. In collaboration with the public and private

sectors, academia and civil society, the center undertakes a range of issues such as child health, education, and protection against violence using innovative tools and methodologies to provide empirical evidence that is used to influence policy and practice. The Centre uses the evidence generated to advocate for child well-being among policy makers, Child Safety Organizations and practitioners at both national and international levels. Learn more at:

<https://africhild.or.ug/Home>



Mildmay Uganda is a national non-government organization established in Uganda in 1998 as a Centre of Excellence for provision of comprehensive HIV & AIDS prevention, care, treatment and training services. Its mission is to empower communities for health and sustainable livelihoods by providing quality healthcare, developing human resources for health and generating evidence to influence health policy. Learn more at:

<https://mildmay.or.ug>



**New York University (NYU)** is one of the nation's largest private institutions of higher education. NYU's mission is to be a top-quality international center of scholarship, teaching and research. This involves retaining and attracting outstanding faculty who are leaders in their fields, encouraging them to create programs that draw

outstanding students, and providing an intellectually rich environment. NYU seeks to take academic and cultural advantage of its location and to embrace diversity among faculty, staff and students to ensure a wide range of perspectives, including international perspectives, in the educational experience. Learn more at: <https://www.nyu.edu>



**Boston College (BC)** is a coeducational university and one of the oldest Jesuit, Catholic universities in the United States. It seeks to be the national leader in the liberal arts; to fulfill its Jesuit, Catholic mission of faith and service; to continue to develop model programs to support students in their formation; and to seek solutions—as researchers, educators, leaders, and caregivers—that directly address the world's most urgent problems. The School of Social Work educates students to address the world's most pressing social problems in innovative and effective ways. It collaborates with communities embedded in social dilemmas to design enduring solutions and prioritize equity, justice, and inclusion in everything we do. Learn more at: <https://www.bc.edu>



**University of Illinois Chicago** is the largest university in the Chicago area. The mission is to create knowledge that transforms views of the world and, through sharing and application, transforms the world. To provide a wide range of students with the educational opportunity. To address the challenges and opportunities facing not only Chicago but all

Great Cities of the 21st century. To foster scholarship and practices that reflect and respond to the increasing diversity of the United States in a rapidly globalizing world. To train professionals in a wide range of public service disciplines. Learn more at: <https://www.uic.edu>



**UNIVERSITY  
of MAKENI**  
*Building a Civilization of Love*

The University of Makeni (UNIMAK) is a private university in the Northern Province of Sierra Leone. UNIMAK places “social development” at the heart of everything it does. For this

reason, UNIMAK has made great efforts to develop academic programs that are rooted in the everyday reality of contemporary Africa. The mission of UNIMAK is informed by Catholic social teaching, to promote sustainable human, social, political and economic development in Sierra Leone and Africa as a whole, which at the same time respects the environment so that its resources are used for the benefit of all. Learn more at: <https://unimak.edu.sl>



## UNIVERSITY OF GHANA

The University of Ghana, was founded as the University College of the Gold Coast by Ordinance on August 11, 1948 for the purpose of providing and promoting university education, learning and research. The mission is to create an enabling environment that makes University of Ghana increasingly relevant to national and global development through cutting-edge research as well as high quality teaching and learning. Through its research institutes and other centers of learning and research, faculty members are involved in studies that support policy making for national development, often in collaboration with other international institutions. Learn more at: <https://www.ug.edu.gh>



## UNIVERSITY OF NAIROBI

University of Nairobi (UON) is the main institution of higher learning and the oldest, the largest and rated among the top ten universities in Africa. Located in the center of the capital city Nairobi, UON consists of 6 Colleges around Nairobi and several out-of-town extramural colleges. The mission of UON is to provide quality university education and training and to embody the aspirations of the Kenyan people and the global community through creation, preservation, integration, transmission and utilization of knowledge. Learn more at: <https://uonbi.ac.ke>



## UNIVERSITY of RWANDA

The University of Rwanda is a singular, multi-campus institution that was established by the Government of Rwanda in 2013 by merging seven higher learning institutions into a consolidated entity. The mission is to support the development of Rwanda by discovering and advancing knowledge, committed to the highest standards of academic excellence, where students are prepared for lives of service, leadership and solutions. Learn more at: <https://ur.ac.rw>



## UNIVERSITY OF KWAZULU-NATAL<sup>™</sup> INYUVESI YAKWAZULU-NATALI

University of Kwazulu-Natal (UKZN) is one of three top ranked African universities, formed as a result of the merger between the Universities of Durban-Westville and Natal. The former was a historically black university and the latter a historically white institution under the apartheid era. The merger effectively eradicated these disparities and brought together the rich traditions of two major institutions of higher learning in South Africa, with a vision of becoming the premier university of African Scholarship. UKZN aims to establish a value-driven organizational culture that empowers the Institution and its people to achieve institutional goals. Learn more at: <https://ukzn.ac.za>





ion

## BISHOP KAGGWA EDUCATION FUND



The late Bishop Kaggwa welcomed ICHAD to partner with Diocesan schools and clinics in the Greater Masako Region in 2004. The partnership has been nurtured to date. It is against this background that we would like to uphold the legacy of Bishop Kaggwa in the form of a scholarship fund.

**Make your generous contribution towards this noble cause today!!!**



0705 790 932



Centenary Bank: Bishop Kaggwa Education Fund-Masaka Diocese  
Acc. No. 3203039818



flavia.namuwonge9@gmail.com



# CALL FOR PAPERS

## Global Social Welfare: Research, Policy, and Practice

**Editor-in-Chief: Mary McKernan McKay, PhD**

**Fred M. Ssewamala, PhD**

Brown School,

Washington University in St. Louis



Global Social Welfare: Research, Policy, and Practice brings together research that informs the fields of global social development and social welfare. It serves as an outlet for manuscripts and brief reports of interdisciplinary applied research which advance knowledge about global threats to the well-being of individuals, groups, families, and communities. This research spans a full range of problems including.

- global poverty
- food and housing insecurity
- economic development
- environmental safety
- social determinants of health
- maternal and child health
- mental health
- addiction
- disease and illness
- gender and income inequality
- Human rights and social justice
- Access to health care and social resources
- Strengthening care and service delivery
- trauma, crisis, and response to natural disasters
- war, violence, and refugees
- population movements
- human trafficking
- immigration/migration
- orphans and vulnerable children

Research that recognizes the significant link between individuals, families and communities and their external environments, as well as the interrelatedness of race, cultural, context and poverty, will be particularly welcome.

VISIT [SPRINGER.COM/406090](http://SPRINGER.COM/406090) FOR DETAILS

**VISIT [SPRINGER.COM/40609](http://SPRINGER.COM/40609) FOR DETAILS**



Fred M. Ssewamala  
Ozge Sensoy Bahar  
Mary M. McKay *Editors*

***Text Book Now Available!***

# Child Behavioral Health in Sub- Saharan Africa

Towards Evidence Generation  
and Policy Development



- This book examines evidence-based, culturally appropriate child and adolescent behavioral health research from the region
- Highlights intervention research and dialogue on what works to improve child and adolescent behavioral health
- Offers insight on how to advance child and adolescent behavioral health in policy, research, and practice

<https://link.springer.com/book/10.1007/978-3-030-83707-5>

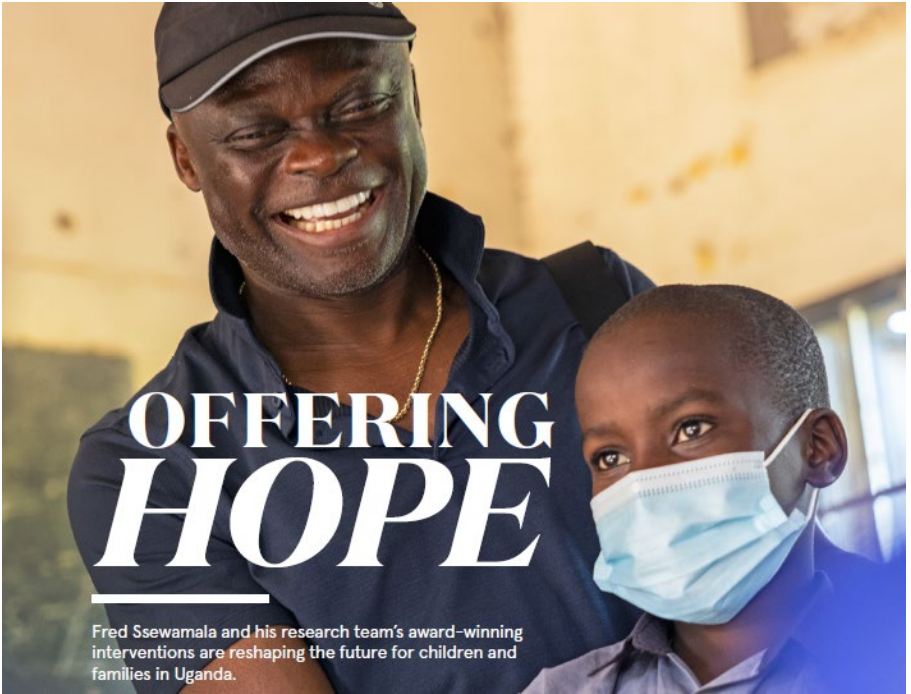

Read more:

<https://source.wustl.edu/2022/11/offering-hope-and-a-way-forward>



Watch video: <https://youtu.be/dYoRK3uxgYY>





**ichad**  
Brown School

**SECURING OUR  
CHILDREN'S  
FUTURE TODAY**

FOR MORE INFORMATION VISIT



<https://sites.wustl.edu/childgrf/2023forum>



Forum is supported by the following programs and institutions:

