The Ohio State University Marching Band

The Star Spangled Banner
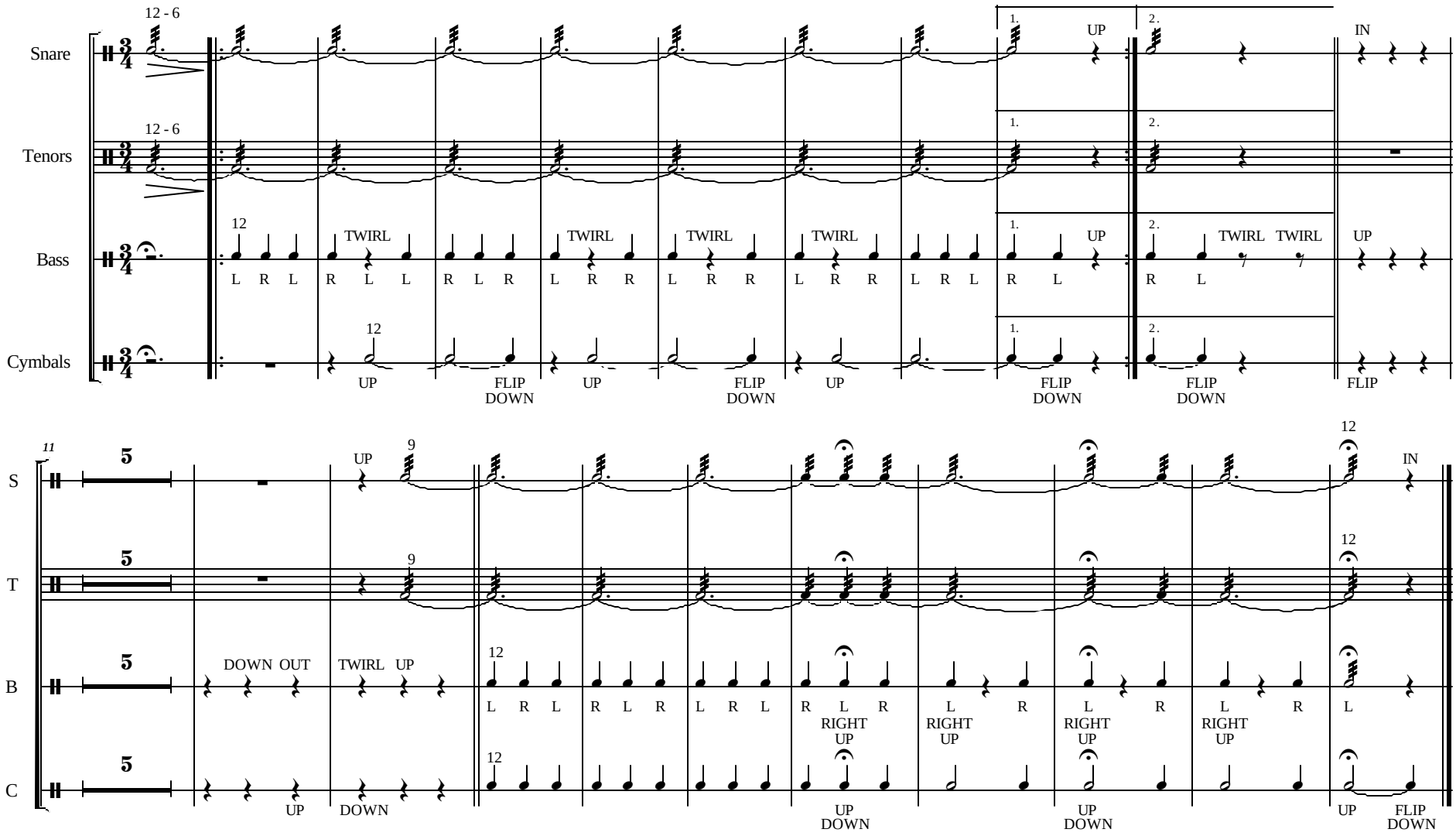
arr. R. Heine 1971
ed. A. Bell 2013