

# 2015 Ohio Beef Feedlot School

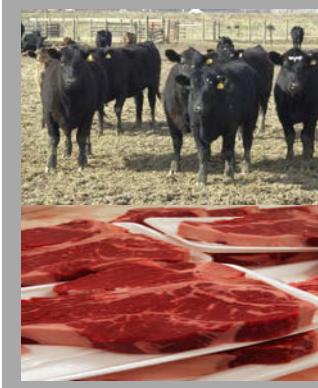

**Thursdays, January 8, 15, 22 and 29, 2015**  
**• 7:00 P.M.**

**ANDERSONS MARATHON ETHANOL**  
**5728 Sebring Warner Road**  
**Greenville, Ohio 45331**

**What we'll cover:**

- January 8 Ruminant Digestive Physiology,  
Rumen Function and Carbohydrates
- January 15 Protein Digestion and Metabolism,  
Protein Sources and DDGs
- January 22 Receiving and Growing Strategies for  
Calves Versus Yearlings, and  
Holstein Growing and Finishing
- January 29 Methodologies to enhance Marbling  
and Feed Efficiency

**Presenters:**

**Dr. Francis Fluharty**, OSU Research Professor  
Animal Sciences

**Hosted by:**

- OSU Extension, Darke County
- Sam Custer, [custer.2@osu.edu](mailto:custer.2@osu.edu)
  - 937-548-5215

**Sponsors:**

Darke County Cattlemen's Association  
Ohio Cattlemen's Association  
Keller Grain & Feed, Inc  
Versailles Feed Mill, Inc

**Satellite Broadcast Sites:**

OSU Extension, Crawford County

**PRE-REGISTRATION AND PRE-PAYMENT ARE REQUIRED.** \$50 per person. Registration deadline is December 22, 2014. Registration includes snacks and materials. Make checks payable to Ohio State University Extension. Mail to OSU Extension, Darke County, 603 Wagner Ave, Greenville, Ohio 45331. Please detach and return this form with payment. Thank you.

Name(s): \_\_\_\_\_

Address: \_\_\_\_\_

Phone: \_\_\_\_\_ E-mail: \_\_\_\_\_

**Limited to the first 65 paid registrations.**

Ohio State University Extension embraces human diversity and is committed to ensuring that all research and related educational programs are available to clientele on a nondiscriminatory basis without regard to age, ancestry, color, disability, gender identity or expression, genetic information, HIV/AIDS status, military status, national origin, race, religion, sex, sexual orientation, or veteran status. This statement is in accordance with United States Civil Rights Laws and the USDA.

Keith L. Smith, Associate Vice President for Agricultural Administration; Associate Dean, College of Food, Agricultural, and Environmental Sciences; Director, Ohio State University Extension; and Gist Chair in Extension Education and Leadership.

For Deaf and Hard of Hearing, please contact Ohio State University Extension or OARDC using your preferred communication (e-mail, relay services, or video relay services). Phone 1-800-750-0750 between 8 a.m. and 5 p.m. EST Monday through Friday. Inform the operator to dial 614-292-6181 (Extension) or 330-263-3700 (OARDC).



**THE OHIO STATE UNIVERSITY**

COLLEGE OF FOOD, AGRICULTURAL,  
AND ENVIRONMENTAL SCIENCES