

# Technology & Information Management B.S. Degree 2023-2024 Curriculum Chart

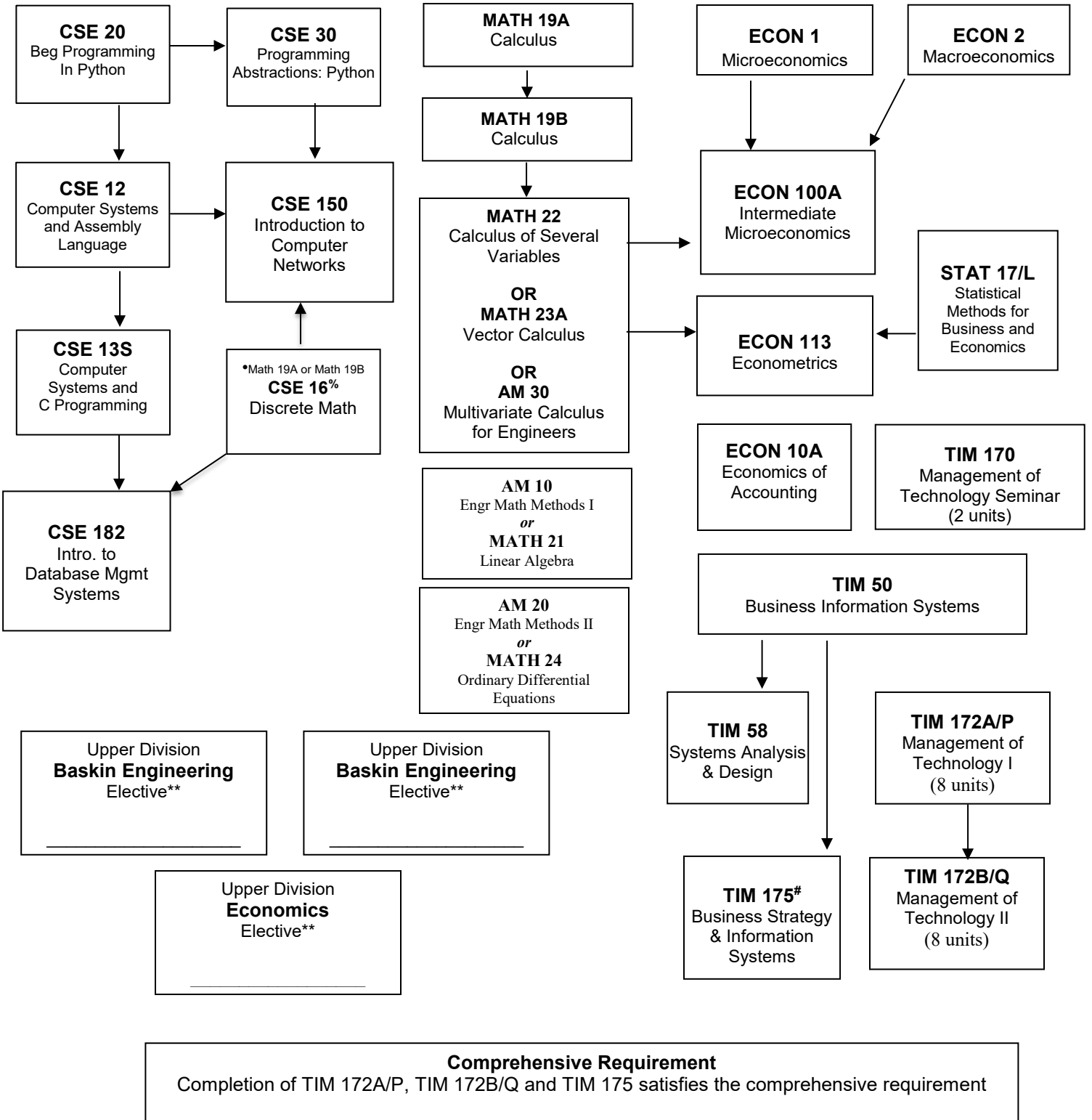

- # TIM 175 satisfies the DC requirement
- % CSE 20 or CSE 30 recommended prior to taking CSE 16
- \*\* See back of chart for additional elective information

## Technology & Information Management B.S. Degree 2023-2024 Curriculum Chart

Fall _____	Winter _____	Spring _____	Summer _____

Fall _____	Winter _____	Spring _____	Summer _____

Fall _____	Winter _____	Spring _____	Summer _____

Fall _____	Winter _____	Spring _____	Summer _____

**Baskin Engineering Electives:**

For the Baskin Engineering electives, students' choices are any 5-unit upper division or graduate Baskin Engineering course, with these exceptions: You can take STAT 131 or CSE 107, but not both, and at most one independent study or field-study (with prior approval from the Department to be used as an elective).

**Economics Electives:**

Students can use any 5 unit upper division Econ course numbered 100-190 not already required for the major. The following Economics courses are strongly recommended for TIM majors:

Econ 100B	Intermediate Macroeconomics	Econ 133	Security Markets and Financial Institutions
Econ 101	Managerial Economics	Econ 135	Corporate Finance
Econ 115	Introduction to Management Sciences	Econ 136	Business Strategy
Econ 130	Money and Banking	Econ 161A	Marketing
Econ 131	International Financial Markets		

**Notes:**

- All students admitted to a Baskin Engineering major, or seeking admission to a major, must take all courses required for that major for a letter grade.
- Courses in which you receive a grade of C-, D+, D, or D- earn credit toward graduation, but cannot be used to satisfy a major requirement or a general education requirement, and cannot satisfy a prerequisite for another course.
- Baskin Engineering has different major declaration deadlines than the UCSC Academic/Administrative calendar. Our deadlines and process can be found on: <http://undergrad.soe.ucsc.edu/current-students/declare-your-major>

**STUDENT'S NAME:**

**STAFF ADVISOR:**